

5 Abi Saad Circle, Middleboro, Plymouth County, Massachusetts, United States, 02346



Property summary

 **1** Garages

 **4** Bedrooms

 **4** Bathrooms

 **0** Half baths

 **3** Floors

 **4,550** Gross living area sqft

 **6,913** Total sqft

5 Abi Saad Circle, Middleboro, Plymouth County, Massachusetts, United States, 02346



Room dimensions

Floor 1

Total sqft: 2983

Living area: 1768

| # | | Dimensions | sqft | Counted as living area |
|----|---------------|----------------|------------|------------------------|
| 1 | Porch | 7'2" x 4'1" | 44 sq. ft | No |
| 2 | Deck | 3'2" x 3'7" | 20 sq. ft | No |
| 3 | Garage | 28'6" x 23'8" | 673 sq. ft | No |
| 4 | Hall | 8'5" x 13'8" | 99 sq. ft | Yes |
| 5 | Dining Area | 21'8" x 13'8" | 278 sq. ft | Yes |
| 6 | Patio | 7'8" x 12'0" | 92 sq. ft | No |
| 7 | Foyer | 7'4" x 12'3" | 90 sq. ft | Yes |
| 8 | Deck | 5'9" x 3'1" | 30 sq. ft | No |
| 9 | Kitchen | 14'2" x 11'10" | 168 sq. ft | Yes |
| 10 | Bath | 8'4" x 6'7" | 54 sq. ft | Yes |
| 11 | Covered Patio | 17'11" x 12'0" | 170 sq. ft | No |

Scan captured on Wed, 19 Mar 2025 17:10:37 GMT

Information is calculated by Cubicasa technology deemed highly reliable but not guaranteed.

**5 Abi Saad Circle, Middleboro, Plymouth County,
Massachusetts, United States, 02346**

| # | | Dimensions | sqft | Counted as living area |
|----|----------------|----------------|------------|------------------------|
| 12 | Hall | 3'11" x 6'7" | 23 sq. ft | Yes |
| 13 | Deck | 10'5" x 14'4" | 157 sq. ft | No |
| 14 | Family Room | 28'8" x 20'0" | 449 sq. ft | Yes |
| 15 | Breakfast Nook | 8'9" x 13'10" | 117 sq. ft | Yes |
| 16 | Living Room | 14'10" x 21'7" | 309 sq. ft | Yes |

5 Abi Saad Circle, Middleboro, Plymouth County, Massachusetts, United States, 02346

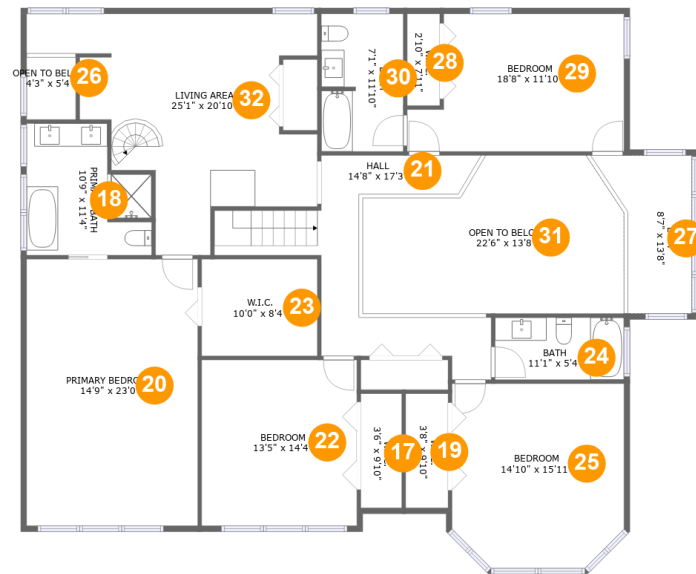

Room dimensions

Floor 2

Total sqft: 2488 Living area: 2199

| # | | Dimensions | sqft | Counted as living area |
|----|-----------------|-----------------|------------|------------------------|
| 17 | W.I.C. | 3'6" x 9'10" | 35 sq. ft | Yes |
| 18 | Primary Bath | 10'9" x 11'4" | 105 sq. ft | Yes |
| 19 | W.I.C. | 3'8" x 9'10" | 36 sq. ft | Yes |
| 20 | Primary Bedroom | 14'9" x 23'0" | 339 sq. ft | Yes |
| 21 | Hall | 14'8" x 17'3" | 180 sq. ft | Yes |
| 22 | Bedroom | 13'5" x 14'4" | 191 sq. ft | Yes |
| 23 | W.I.C. | 10'0" x 8'4" | 83 sq. ft | Yes |
| 24 | Bath | 11'1" x 5'4" | 60 sq. ft | Yes |
| 25 | Bedroom | 14'10" x 15'11" | 225 sq. ft | Yes |
| 26 | Open To Below | 4'3" x 5'4" | 23 sq. ft | No |
| 27 | Loft | 8'7" x 13'8" | 88 sq. ft | Yes |

Scan captured on Wed, 19 Mar 2025 17:10:37 GMT

Information is calculated by Cubicasa technology deemed highly reliable but not guaranteed.

**5 Abi Saad Circle, Middleboro, Plymouth County,
Massachusetts, United States, 02346**

| # | | Dimensions | sqft | Counted as living area |
|----|---------------|----------------|------------|------------------------|
| 28 | W.I.C. | 2'10" x 7'11" | 22 sq. ft | Yes |
| 29 | Bedroom | 18'8" x 11'10" | 196 sq. ft | Yes |
| 30 | Bath | 7'1" x 11'10" | 83 sq. ft | Yes |
| 31 | Open To Below | 22'6" x 13'8" | 264 sq. ft | No |
| 32 | Living Area | 25'1" x 20'10" | 322 sq. ft | Yes |

5 Abi Saad Circle, Middleboro, Plymouth County, Massachusetts, United States, 02346

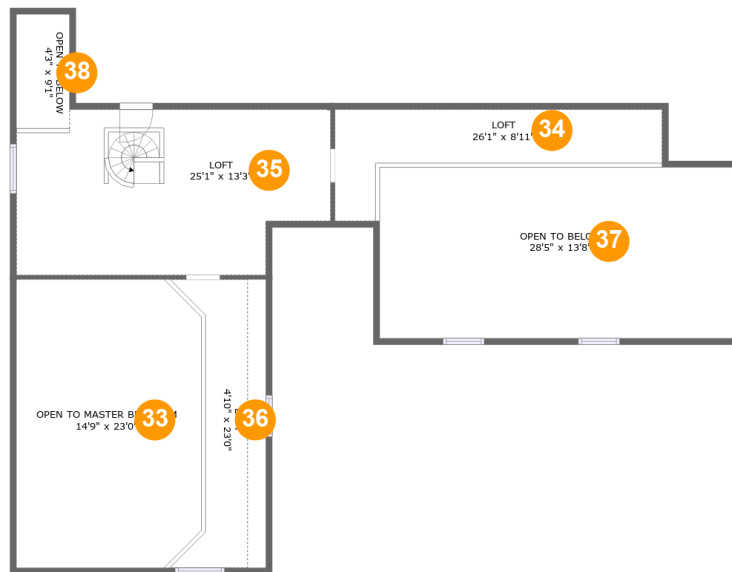

Room dimensions

Floor 3

Total sqft: 1442 Living area: 583

| # | | Dimensions | sqft | Counted as living area |
|----|------------------------|---------------|------------|------------------------|
| 33 | Open To Master Bedroom | 14'9" x 23'0" | 330 sq. ft | No |
| 34 | Loft | 26'1" x 8'11" | 136 sq. ft | Yes |
| 35 | Loft | 25'1" x 13'3" | 303 sq. ft | Yes |
| 36 | Loft | 4'10" x 23'0" | 94 sq. ft | Yes |
| 37 | Open To Below | 28'5" x 13'8" | 387 sq. ft | No |
| 38 | Open To Below | 4'3" x 9'1" | 39 sq. ft | No |

5 Abi Saad Circle, Middleboro, Plymouth County, Massachusetts, United States, 02346

1 Floor 1 - Porch



Dimensions: 7'2" x 4'1"
Area: 44 sq. ft
Counted as living area: No

Heated: No
Finished: Yes
Enclosed: No
Contiguous: Yes
Permitted: Yes
Wet space: No
Addition: No
Conversion: No

2 Floor 1 - Deck



Dimensions: 3'2" x 3'7"
Area: 20 sq. ft
Counted as living area: No

Heated: No
Finished: Yes
Enclosed: No
Contiguous: Yes
Permitted: Yes
Wet space: No
Addition: No
Conversion: No

5 Abi Saad Circle, Middleboro, Plymouth County, Massachusetts, United States, 02346

3 Floor 1 - Garage

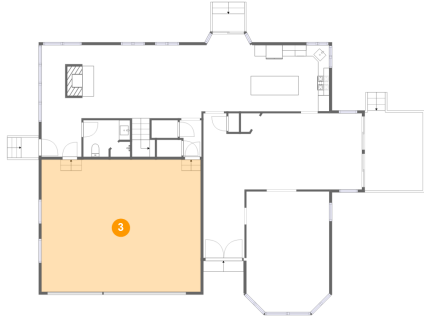

Dimensions: 28'6" x 23'8"
Area: 673 sq. ft
Counted as living area: No

Heated: No
Finished: No
Enclosed: Yes
Contiguous: Yes
Permitted: Yes
Wet space: No
Addition: No
Conversion: No

4 Floor 1 - Hall



Dimensions: 8'5" x 13'8"
Area: 99 sq. ft
Counted as living area: Yes

Heated: Yes
Finished: Yes
Enclosed: Yes
Contiguous: Yes
Permitted: Yes
Wet space: No
Addition: No
Conversion: No

5 Floor 1 - Dining Area



Dimensions: 21'8" x 13'8"
Area: 278 sq. ft
Counted as living area: Yes

Heated: Yes
Finished: Yes
Enclosed: Yes
Contiguous: Yes
Permitted: Yes
Wet space: No
Addition: No
Conversion: No

5 Abi Saad Circle, Middleboro, Plymouth County, Massachusetts, United States, 02346

6 Floor 1 - Patio



Dimensions: 7'8" x 12'0"
Area: 92 sq. ft
Counted as living area: No

Heated: No
Finished: Yes
Enclosed: No
Contiguous: Yes
Permitted: Yes
Wet space: No
Addition: No
Conversion: No

7 Floor 1 - Foyer



Dimensions: 7'4" x 12'3"
Area: 90 sq. ft
Counted as living area: Yes

Heated: Yes
Finished: Yes
Enclosed: Yes
Contiguous: Yes
Permitted: Yes
Wet space: No
Addition: No
Conversion: No

8 Floor 1 - Deck



Dimensions: 5'9" x 3'1"
Area: 30 sq. ft
Counted as living area: No

Heated: No
Finished: Yes
Enclosed: No
Contiguous: Yes
Permitted: Yes
Wet space: No
Addition: No
Conversion: No

**5 Abi Saad Circle, Middleboro, Plymouth County,
Massachusetts, United States, 02346**

9 Floor 1 - Kitchen



Dimensions: 14'2" x 11'10"
Area: 168 sq. ft
Counted as living area: Yes

Heated: Yes
Finished: Yes
Enclosed: Yes
Contiguous: Yes
Permitted: Yes
Wet space: No
Addition: No
Conversion: No

10 Floor 1 - Bath



Dimensions: 8'4" x 6'7"
Area: 54 sq. ft
Counted as living area: Yes

Heated: Yes
Finished: Yes
Enclosed: Yes
Contiguous: Yes
Permitted: Yes
Wet space: Yes
Addition: No
Conversion: No

11 Floor 1 - Covered Patio



Dimensions: 17'11" x 12'0"
Area: 170 sq. ft
Counted as living area: No

Heated: No
Finished: Yes
Enclosed: No
Contiguous: Yes
Permitted: Yes
Wet space: No
Addition: No
Conversion: No

5 Abi Saad Circle, Middleboro, Plymouth County, Massachusetts, United States, 02346

12 Floor 1 - Hall



Dimensions: 3'11" x 6'7"
Area: 23 sq. ft
Counted as living area: Yes

Heated: Yes
Finished: Yes
Enclosed: Yes
Contiguous: Yes
Permitted: Yes
Wet space: No
Addition: No
Conversion: No

13 Floor 1 - Deck



Dimensions: 10'5" x 14'4"
Area: 157 sq. ft
Counted as living area: No

Heated: No
Finished: Yes
Enclosed: No
Contiguous: Yes
Permitted: Yes
Wet space: No
Addition: No
Conversion: No

14 Floor 1 - Family Room



Dimensions: 28'8" x 20'0"
Area: 449 sq. ft
Counted as living area: Yes

Heated: Yes
Finished: Yes
Enclosed: Yes
Contiguous: Yes
Permitted: Yes
Wet space: No
Addition: No
Conversion: No

5 Abi Saad Circle, Middleboro, Plymouth County, Massachusetts, United States, 02346

15 Floor 1 - Breakfast Nook



Dimensions: 8'9" x 13'10"
Area: 117 sq. ft
Counted as living area: Yes

Heated: Yes
Finished: Yes
Enclosed: Yes
Contiguous: Yes
Permitted: Yes
Wet space: No
Addition: No
Conversion: No

16 Floor 1 - Living Room



Dimensions: 14'10" x 21'7"
Area: 309 sq. ft
Counted as living area: Yes

Heated: Yes
Finished: Yes
Enclosed: Yes
Contiguous: Yes
Permitted: Yes
Wet space: No
Addition: No
Conversion: No

17 Floor 2 - W.I.C.

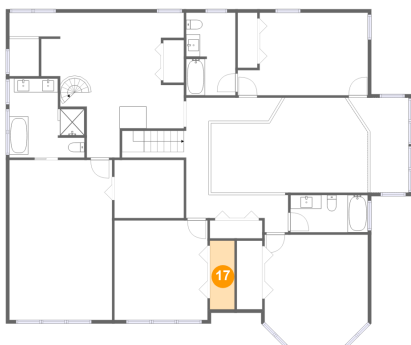

Dimensions: 3'6" x 9'10"
Area: 35 sq. ft
Counted as living area: Yes

Heated: Yes
Finished: Yes
Enclosed: Yes
Contiguous: Yes
Permitted: Yes
Wet space: No
Addition: No
Conversion: No

5 Abi Saad Circle, Middleboro, Plymouth County, Massachusetts, United States, 02346

18 Floor 2 - Primary Bath

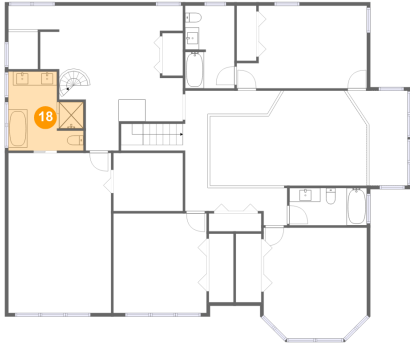

Dimensions: 10'9" x 11'4"
Area: 105 sq. ft
Counted as living area: Yes

Heated: Yes
Finished: Yes
Enclosed: Yes
Contiguous: Yes
Permitted: Yes
Wet space: Yes
Addition: No
Conversion: No

19 Floor 2 - W.I.C.

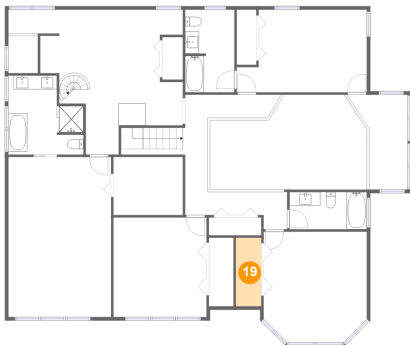

Dimensions: 3'8" x 9'10"
Area: 36 sq. ft
Counted as living area: Yes

Heated: Yes
Finished: Yes
Enclosed: Yes
Contiguous: Yes
Permitted: Yes
Wet space: No
Addition: No
Conversion: No

20 Floor 2 - Primary Bedroom

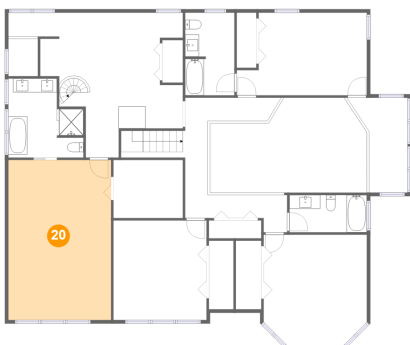

Dimensions: 14'9" x 23'0"
Area: 339 sq. ft
Counted as living area: Yes

Heated: Yes
Finished: Yes
Enclosed: Yes
Contiguous: Yes
Permitted: Yes
Wet space: No
Addition: No
Conversion: No

5 Abi Saad Circle, Middleboro, Plymouth County, Massachusetts, United States, 02346

21 Floor 2 - Hall

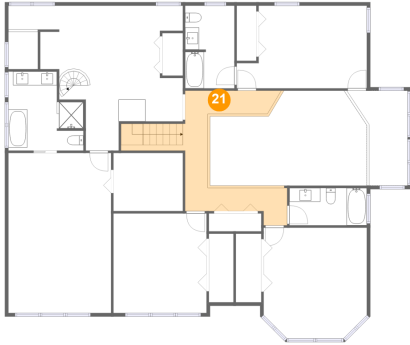

Dimensions: 14'8" x 17'3"
Area: 180 sq. ft
Counted as living area: Yes

Heated: Yes
Finished: Yes
Enclosed: Yes
Contiguous: Yes
Permitted: Yes
Wet space: No
Addition: No
Conversion: No

22 Floor 2 - Bedroom

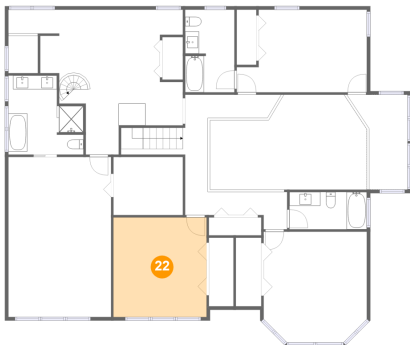

Dimensions: 13'5" x 14'4"
Area: 191 sq. ft
Counted as living area: Yes

Heated: Yes
Finished: Yes
Enclosed: Yes
Contiguous: Yes
Permitted: Yes
Wet space: No
Addition: No
Conversion: No

23 Floor 2 - W.I.C.

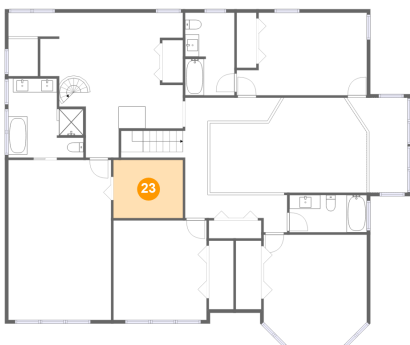

Dimensions: 10'0" x 8'4"
Area: 83 sq. ft
Counted as living area: Yes

Heated: Yes
Finished: Yes
Enclosed: Yes
Contiguous: Yes
Permitted: Yes
Wet space: No
Addition: No
Conversion: No

**5 Abi Saad Circle, Middleboro, Plymouth County,
Massachusetts, United States, 02346**

24 Floor 2 - Bath

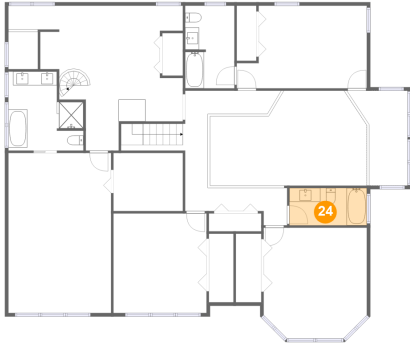

Dimensions: 11'1" x 5'4"
Area: 60 sq. ft
Counted as living area: Yes

Heated: Yes
Finished: Yes
Enclosed: Yes
Contiguous: Yes
Permitted: Yes
Wet space: Yes
Addition: No
Conversion: No

25 Floor 2 - Bedroom

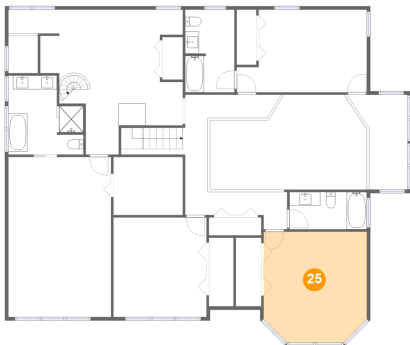

Dimensions: 14'10" x 15'11"
Area: 225 sq. ft
Counted as living area: Yes

Heated: Yes
Finished: Yes
Enclosed: Yes
Contiguous: Yes
Permitted: Yes
Wet space: No
Addition: No
Conversion: No

26 Floor 2 - Open To Below



Dimensions: 4'3" x 5'4"
Area: 23 sq. ft
Counted as living area: No

Heated: No
Finished: No
Enclosed: No
Contiguous: Yes
Permitted: No
Wet space: No
Addition: No
Conversion: No

5 Abi Saad Circle, Middleboro, Plymouth County, Massachusetts, United States, 02346

27 Floor 2 - Loft



Dimensions: 8'7" x 13'8"
Area: 88 sq. ft
Counted as living area: Yes

Heated: Yes
Finished: Yes
Enclosed: Yes
Contiguous: Yes
Permitted: Yes
Wet space: No
Addition: No
Conversion: No

28 Floor 2 - W.I.C.

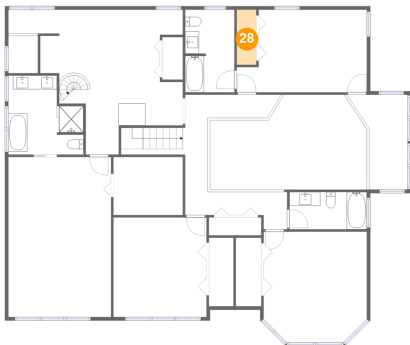

Dimensions: 2'10" x 7'11"
Area: 22 sq. ft
Counted as living area: Yes

Heated: Yes
Finished: Yes
Enclosed: Yes
Contiguous: Yes
Permitted: Yes
Wet space: No
Addition: No
Conversion: No

29 Floor 2 - Bedroom

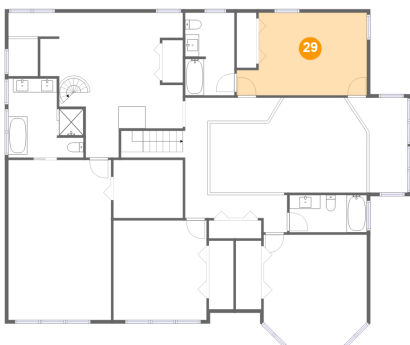

Dimensions: 18'8" x 11'10"
Area: 196 sq. ft
Counted as living area: Yes

Heated: Yes
Finished: Yes
Enclosed: Yes
Contiguous: Yes
Permitted: Yes
Wet space: No
Addition: No
Conversion: No

**5 Abi Saad Circle, Middleboro, Plymouth County,
Massachusetts, United States, 02346**

30 Floor 2 - Bath

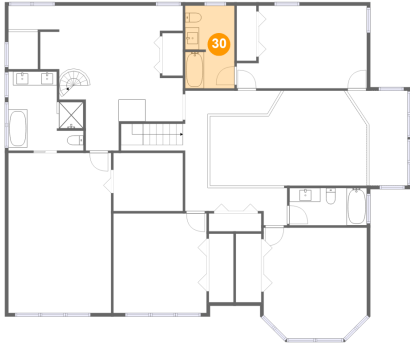

Dimensions: 7'1" x 11'10"
Area: 83 sq. ft
Counted as living area: Yes

Heated: Yes
Finished: Yes
Enclosed: Yes
Contiguous: Yes
Permitted: Yes
Wet space: Yes
Addition: No
Conversion: No

31 Floor 2 - Open To Below

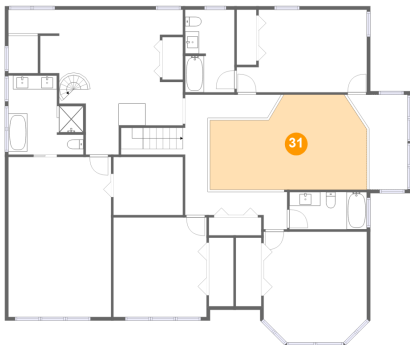

Dimensions: 22'6" x 13'8"
Area: 264 sq. ft
Counted as living area: No

Heated: No
Finished: No
Enclosed: No
Contiguous: Yes
Permitted: No
Wet space: No
Addition: No
Conversion: No

32 Floor 2 - Living Area

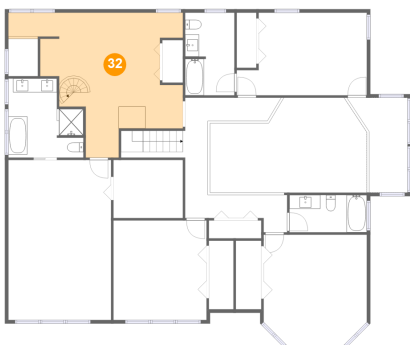

Dimensions: 25'1" x 20'10"
Area: 322 sq. ft
Counted as living area: Yes

Heated: Yes
Finished: Yes
Enclosed: Yes
Contiguous: Yes
Permitted: Yes
Wet space: No
Addition: No
Conversion: No

5 Abi Saad Circle, Middleboro, Plymouth County, Massachusetts, United States, 02346

33 Floor 3 - Open To Master Bedroom

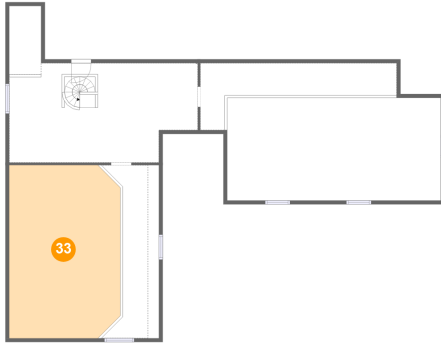

Dimensions: 14'9" x 23'0"
Area: 330 sq. ft
Counted as living area: No

Heated: No
Finished: No
Enclosed: No
Contiguous: Yes
Permitted: No
Wet space: No
Addition: No
Conversion: No

34 Floor 3 - Loft

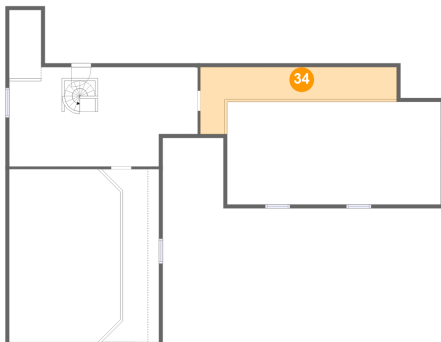

Dimensions: 26'1" x 8'11"
Area: 136 sq. ft
Counted as living area: Yes

Heated: Yes
Finished: Yes
Enclosed: Yes
Contiguous: Yes
Permitted: Yes
Wet space: No
Addition: No
Conversion: No

35 Floor 3 - Loft

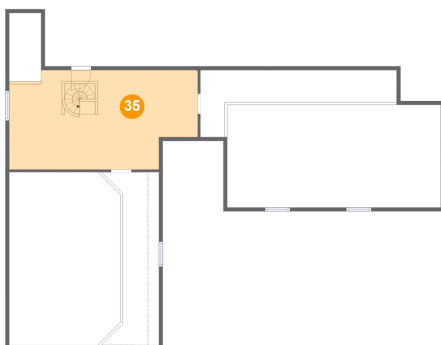

Dimensions: 25'1" x 13'3"
Area: 303 sq. ft
Counted as living area: Yes

Heated: Yes
Finished: Yes
Enclosed: Yes
Contiguous: Yes
Permitted: Yes
Wet space: No
Addition: No
Conversion: No

5 Abi Saad Circle, Middleboro, Plymouth County, Massachusetts, United States, 02346

36 Floor 3 - Loft

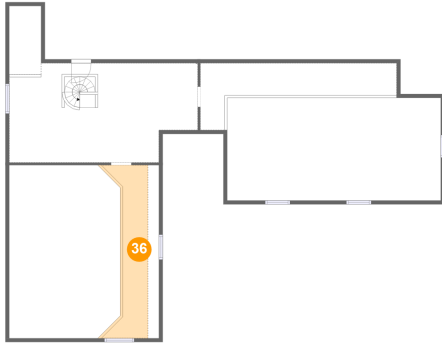

Dimensions: 4'10" x 23'0"
Area: 94 sq. ft
Counted as living area: Yes

Heated: Yes
Finished: Yes
Enclosed: Yes
Contiguous: Yes
Permitted: Yes
Wet space: No
Addition: No
Conversion: No

37 Floor 3 - Open To Below

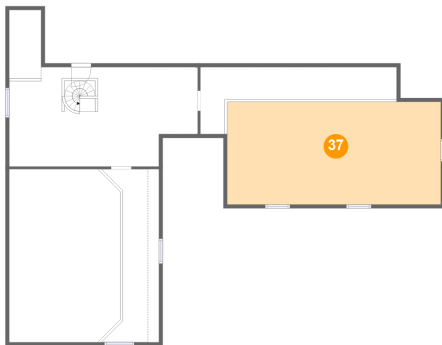

Dimensions: 28'5" x 13'8"
Area: 387 sq. ft
Counted as living area: No

Heated: No
Finished: No
Enclosed: No
Contiguous: Yes
Permitted: No
Wet space: No
Addition: No
Conversion: No

38 Floor 3 - Open To Below

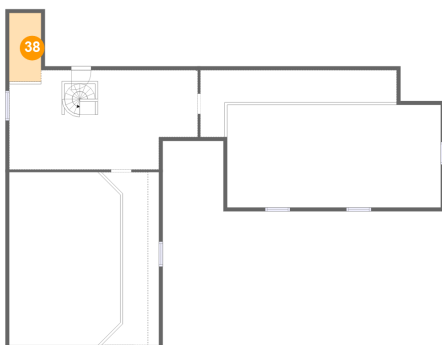

Dimensions: 4'3" x 9'1"
Area: 39 sq. ft
Counted as living area: No

Heated: No
Finished: No
Enclosed: No
Contiguous: Yes
Permitted: No
Wet space: No
Addition: No
Conversion: No