

Building Sketch

Borrower/Client				
Property Address 40655 Old Salisbury Road				
City	Richfield	County	State NC	Zip Code 28137
Lender				

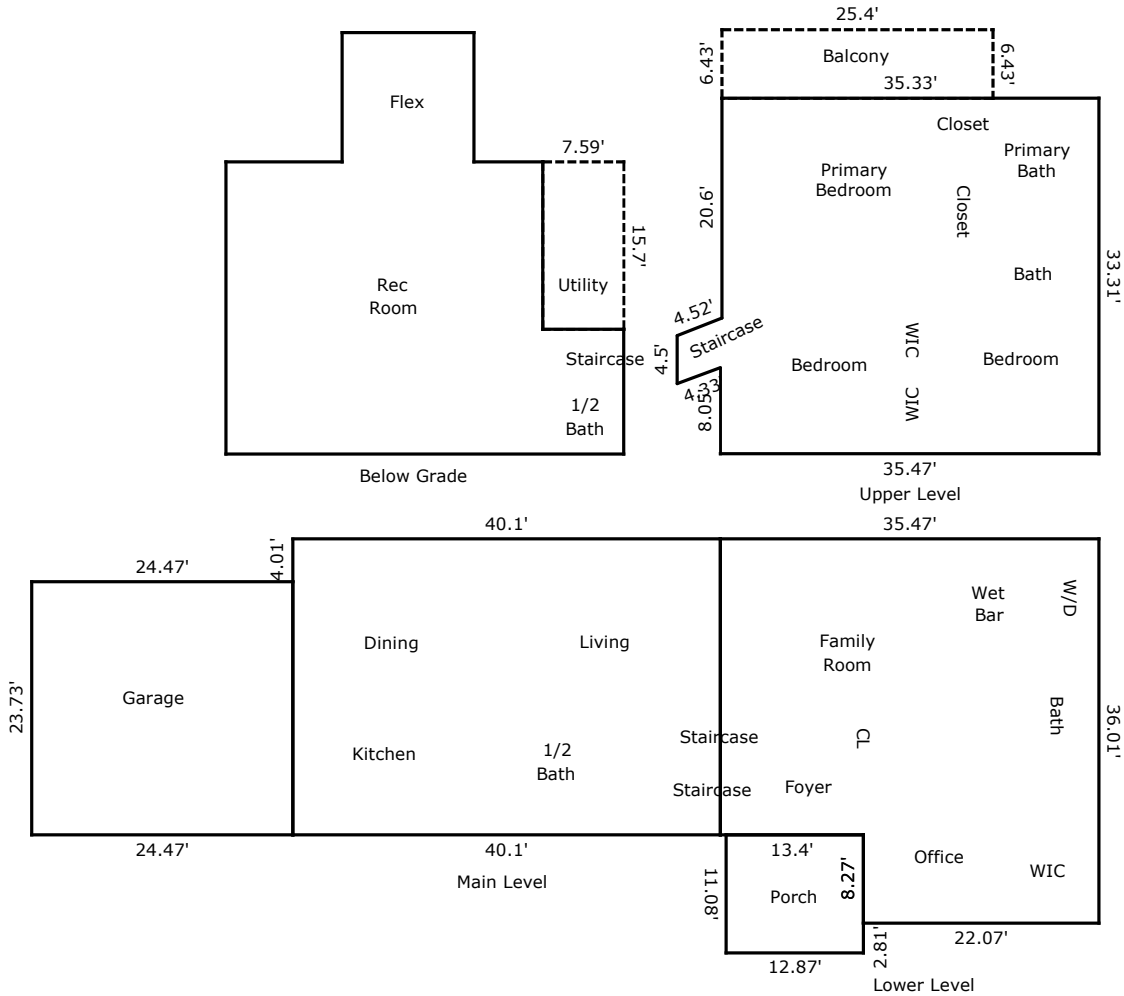

TOTAL Sketch by a la mode

Area Calculations Summary

Living Area	
Main Level	1112.37 Sq ft
Second Level	1197.15 Sq ft
Unfinished	-119.16 Sq ft
Below Grade	1052.69 Sq ft
Lower Level	1166.46 Sq ft
Total Living Area (Rounded):	4529 Sq ft
Non-living Area	
Porch	142.6 Sq ft
Garage	580.67 Sq ft
Balcony	163.32 Sq ft