

Home report

1518 Lexington Avenue Southwest, Roanoke, Virginia 24015, United States

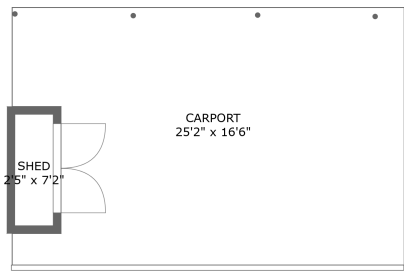

FLOOR 2

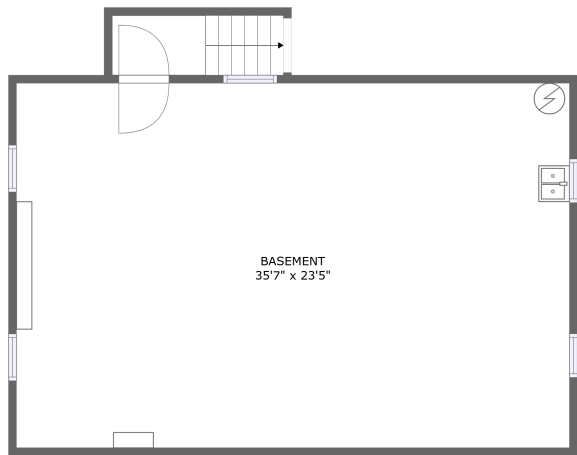

FLOOR 1

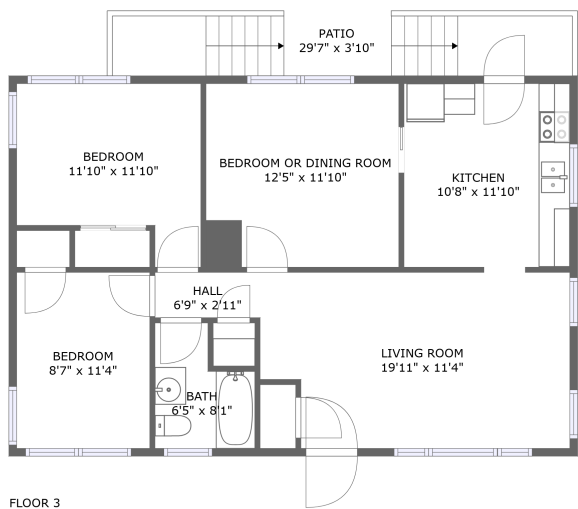

FLOOR 3

Total Area: 834 sq. ft

Floor 1: 0 sq. ft, Floor 2: 0 sq. ft, Floor 3: 834 sq. ft

Excluded: Basement 834 sq. ft, Carport 392 sq. ft, Shed 18 sq. ft, Patio 114 sq. ft, Walls: 130 sq. ft

Property summary

 **3** Floors

 **3** Bedrooms

 **1** Bathrooms

Home report

1518 Lexington Avenue Southwest, Roanoke, Virginia 24015,
United States

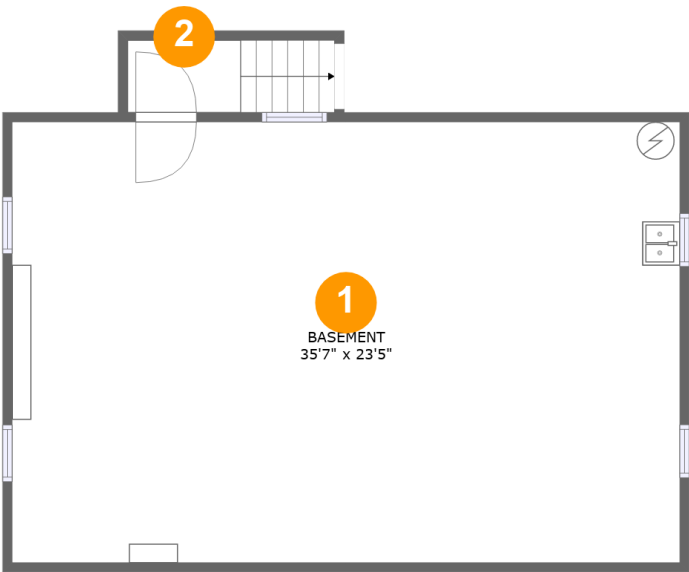

Room dimensions

Floor 1 Total:0sqft Excluded: 834sqft

#		Max Dimensions	sqft	Included
1	Basement	35'7" x 23'5"	834 sq. ft	No
2	Outdoor	6'0" x 3'10"	42 sq. ft	No

1518 Lexington Avenue Southwest, Roanoke, Virginia 24015,
United States

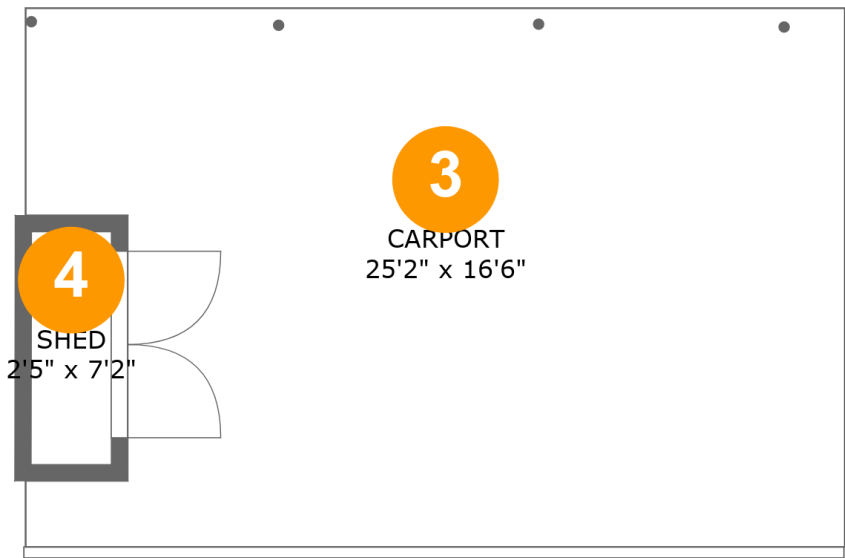

Room dimensions

Floor 2 Total:0sqft Excluded: 410sqft

#		Max Dimensions	sqft	Included
3	Carport	25'2" x 16'6"	392 sq. ft	No
4	Shed	2'5" x 7'2"	18 sq. ft	No

1518 Lexington Avenue Southwest, Roanoke, Virginia 24015, United States

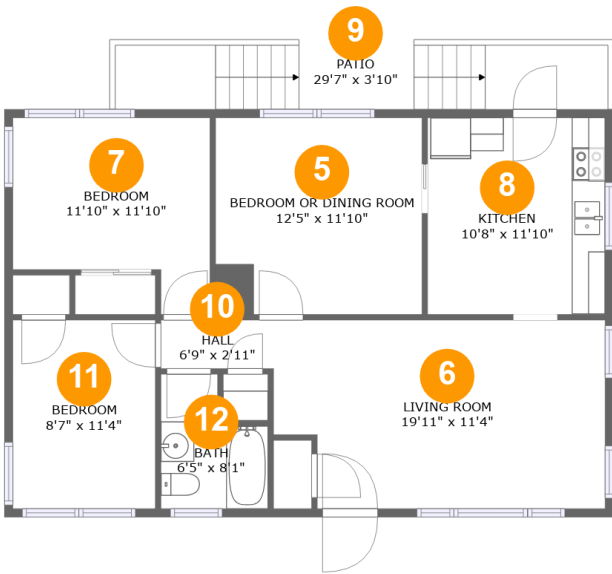

Room dimensions

Floor 3 Total:834sqft Excluded: 114sqft

#		Max Dimensions	sqft	Included
5	Bedroom Or Dining Room	12'5" x 11'10"	146 sq. ft	Yes
6	Living Room	19'11" x 11'4"	214 sq. ft	Yes
7	Bedroom	11'10" x 11'10"	116 sq. ft	Yes
8	Kitchen	10'8" x 11'10"	126 sq. ft	Yes
9	Patio	29'7" x 3'10"	114 sq. ft	No
10	Hall	6'9" x 2'11"	20 sq. ft	Yes
11	Bedroom	8'7" x 11'4"	97 sq. ft	Yes
12	Bath	6'5" x 8'1"	42 sq. ft	Yes

1518 Lexington Avenue Southwest, Roanoke, Virginia 24015,
United States

1 Floor 1 - Basement

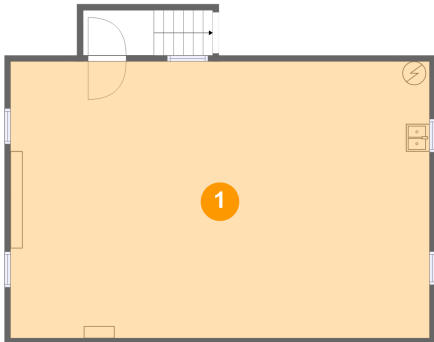

Max Dimensions: 35'7" x 23'5"
Calculated Area: 834 sq. ft
Included: No

Heated: Yes
Finished: No
Enclosed: Yes
Contiguous: Yes
Permitted: Yes
Wet space: No
Addition: No
Conversion: No

2 Floor 1 - Outdoor

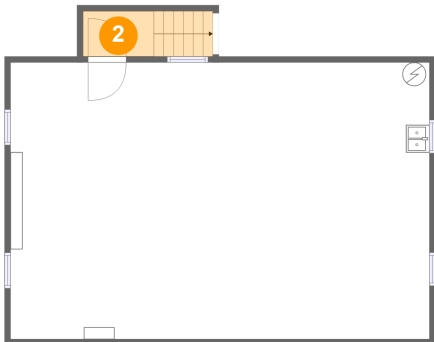

Max Dimensions: 6'0" x 3'10"
Calculated Area: 42 sq. ft
Included: No

Heated: No
Finished: No
Enclosed: No
Contiguous: Yes
Permitted: No
Wet space: No
Addition: No
Conversion: No

1518 Lexington Avenue Southwest, Roanoke, Virginia 24015, United States

3 Floor 2 - Carport

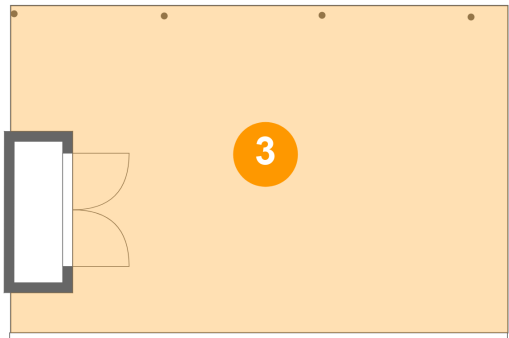

Max Dimensions: 25'2" x 16'6"
Calculated Area: 392 sq. ft
Included: No

Heated: No
Finished: Yes
Enclosed: No
Contiguous: Yes
Permitted: Yes
Wet space: No
Addition: No
Conversion: No

4 Floor 2 - Shed

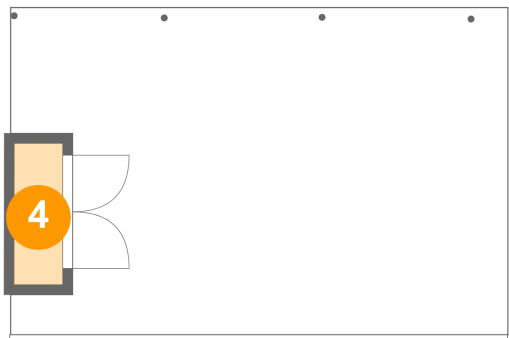

Max Dimensions: 2'5" x 7'2"
Calculated Area: 18 sq. ft
Included: No

Heated: No
Finished: No
Enclosed: No
Contiguous: Yes
Permitted: Yes
Wet space: No
Addition: No
Conversion: No

5 Floor 3 - Bedroom Or Dining Room

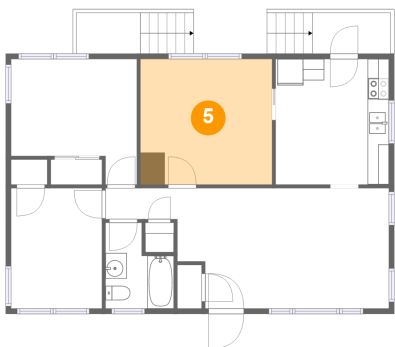

Max Dimensions: 12'5" x 11'10"
Calculated Area: 146 sq. ft
Included: Yes

Heated: Yes
Finished: Yes
Enclosed: Yes
Contiguous: Yes
Permitted: Yes
Wet space: No
Addition: No
Conversion: No

1518 Lexington Avenue Southwest, Roanoke, Virginia 24015,
United States

6 Floor 3 - Living Room

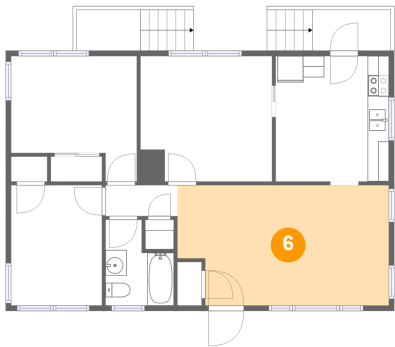

Max Dimensions: 19'11" x 11'4"
Calculated Area: 214 sq. ft
Included: Yes

Heated: Yes
Finished: Yes
Enclosed: Yes
Contiguous: Yes
Permitted: Yes
Wet space: No
Addition: No
Conversion: No

7 Floor 3 - Bedroom

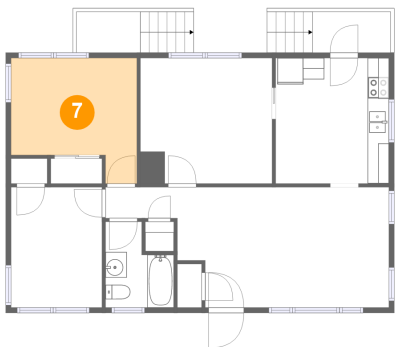

Max Dimensions: 11'10" x 11'10"
Calculated Area: 116 sq. ft
Included: Yes

Heated: Yes
Finished: Yes
Enclosed: Yes
Contiguous: Yes
Permitted: Yes
Wet space: No
Addition: No
Conversion: No

8 Floor 3 - Kitchen

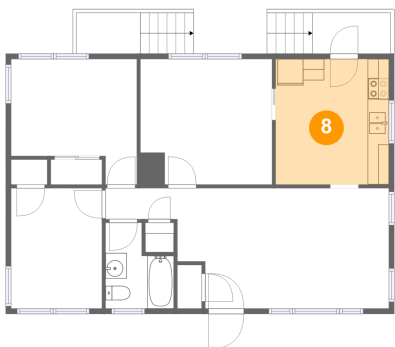

Max Dimensions: 10'8" x 11'10"
Calculated Area: 126 sq. ft
Included: Yes

Heated: Yes
Finished: Yes
Enclosed: Yes
Contiguous: Yes
Permitted: Yes
Wet space: No
Addition: No
Conversion: No

1518 Lexington Avenue Southwest, Roanoke, Virginia 24015,
United States

9 Floor 3 - Patio

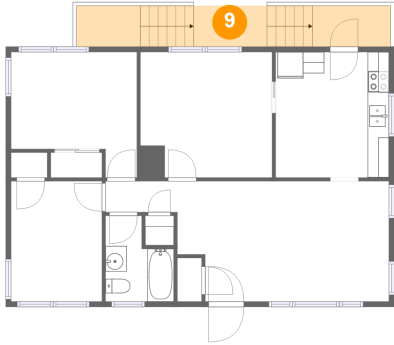

Max Dimensions: 29'7" x 3'10"
Calculated Area: 114 sq. ft
Included: No

Heated: No
Finished: Yes
Enclosed: No
Contiguous: Yes
Permitted: Yes
Wet space: No
Addition: No
Conversion: No

10 Floor 3 - Hall

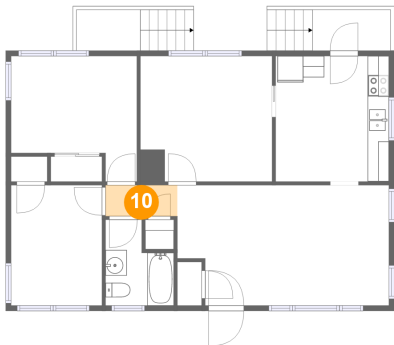

Max Dimensions: 6'9" x 2'11"
Calculated Area: 20 sq. ft
Included: Yes

Heated: Yes
Finished: Yes
Enclosed: Yes
Contiguous: Yes
Permitted: Yes
Wet space: No
Addition: No
Conversion: No

11 Floor 3 - Bedroom

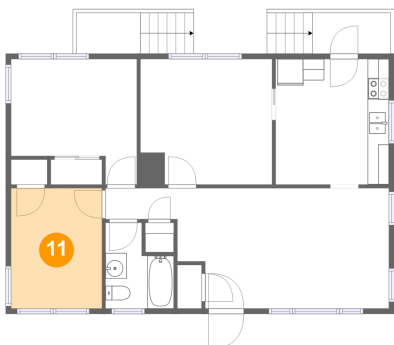

Max Dimensions: 8'7" x 11'4"
Calculated Area: 97 sq. ft
Included: Yes

Heated: Yes
Finished: Yes
Enclosed: Yes
Contiguous: Yes
Permitted: Yes
Wet space: No
Addition: No
Conversion: No

1518 Lexington Avenue Southwest, Roanoke, Virginia 24015,
United States

12 Floor 3 - Bath

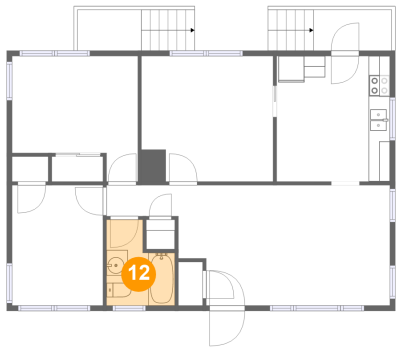

Max Dimensions: 6'5" x 8'1"
Calculated Area: 42 sq. ft
Included: Yes

Heated: Yes
Finished: Yes
Enclosed: Yes
Contiguous: Yes
Permitted: Yes
Wet space: Yes
Addition: No
Conversion: No