

Building Sketch

| | | | | |
|------------------------------------|-------------|--------|----------|----------------|
| Borrower/Client | | | | |
| Property Address 318 S Pink Street | | | | |
| City | Cherryville | County | State NC | Zip Code 28021 |
| Lender | | | | |

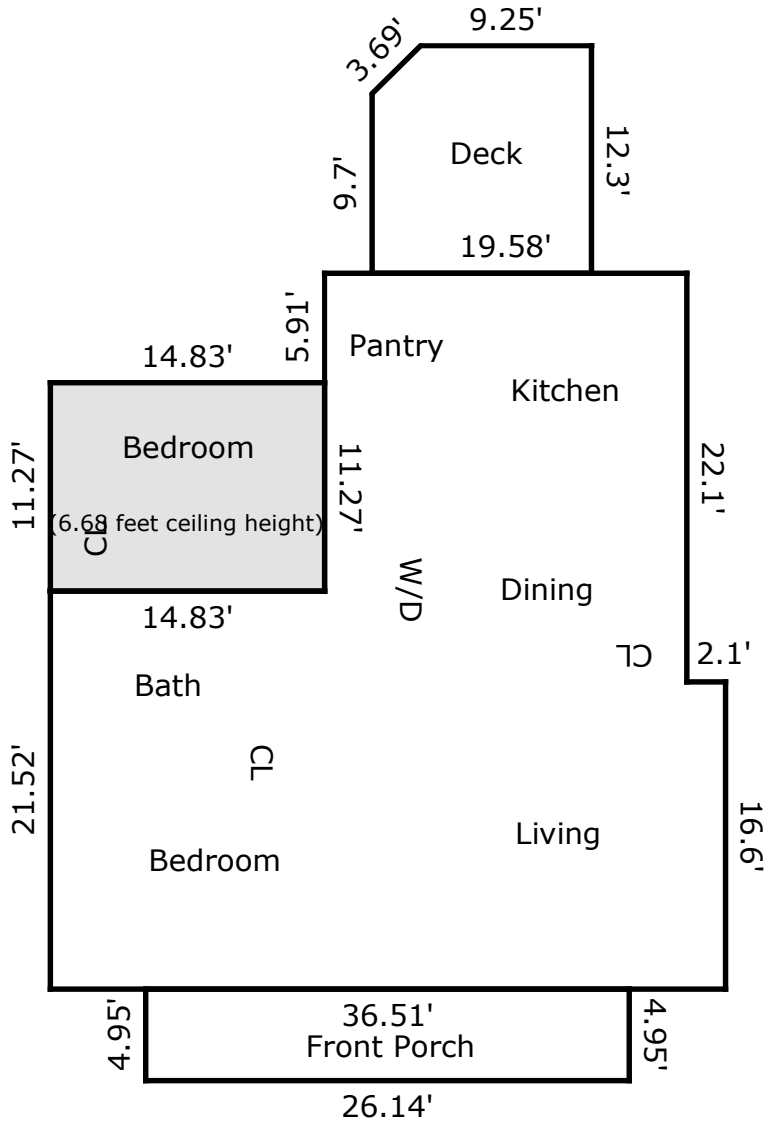

(SQFT for room with ceiling below 7 feet was not included in total HLA)

TOTAL Sketch by a la mode

Area Calculations Summary

| | |
|-------------------------------------|-------------------|
| Living Area | |
| Main Level | 1111.75 Sq ft |
| Total Living Area (Rounded): | 1112 Sq ft |
| Non-living Area | |
| Deck | 142.6 Sq ft |
| Porch | 129.39 Sq ft |
| Area Below 7 Feet | 167.13 Sq ft |