

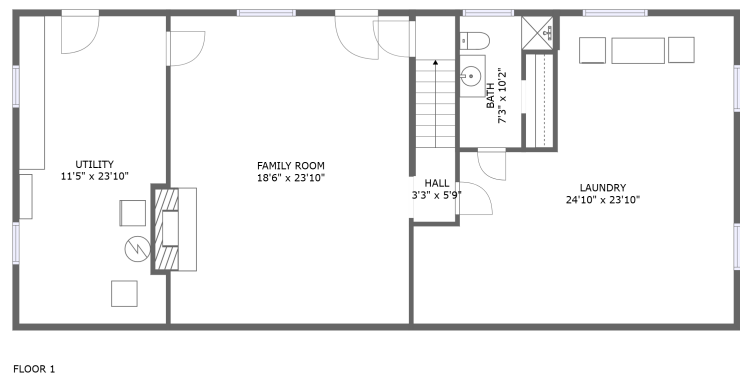

Home report

1526 West Carrollton Avenue, Middleton Gardens, Salem, Salem city, Virginia, United States, 24153

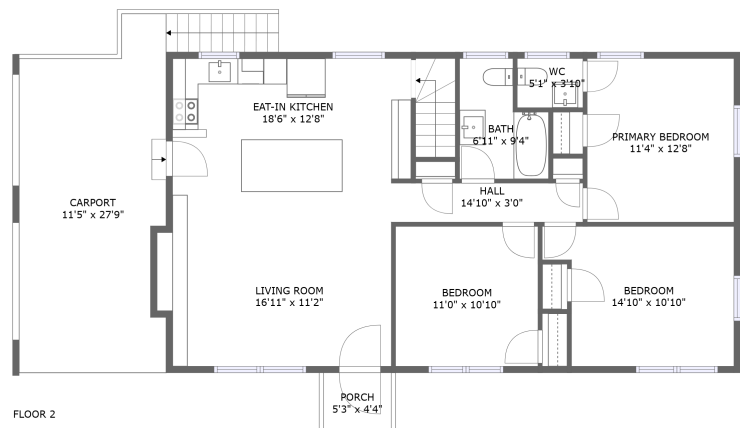



Property summary

 **0** Garages

 **3** Bedrooms

 **2** Bathrooms

 **1** Half baths

 **2** Floors

 **1,111** Gross living area sqft

 **2,816** Total sqft

Home report

1526 West Carrollton Avenue, Middleton Gardens, Salem, Salem city, Virginia, United States, 24153

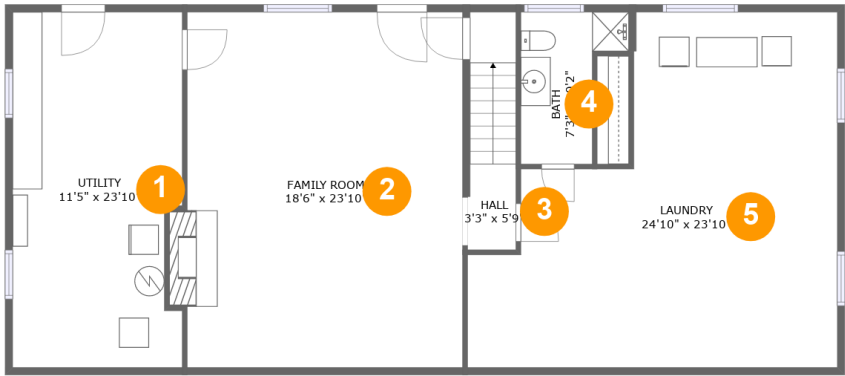

Room dimensions

Floor 1 Total sqft: 1398 Living area: 0

#		Dimensions	sqft	Counted as living area
1	Utility	11'5" x 23'10"	263 sq. ft	No
2	Family Room	18'6" x 23'10"	448 sq. ft	No
3	Hall	3'3" x 5'9"	50 sq. ft	No
4	Bath	7'3" x 10'2"	55 sq. ft	No
5	Laundry	24'10" x 23'10"	452 sq. ft	No

Home report

1526 West Carrollton Avenue, Middleton Gardens, Salem, Salem city, Virginia, United States, 24153

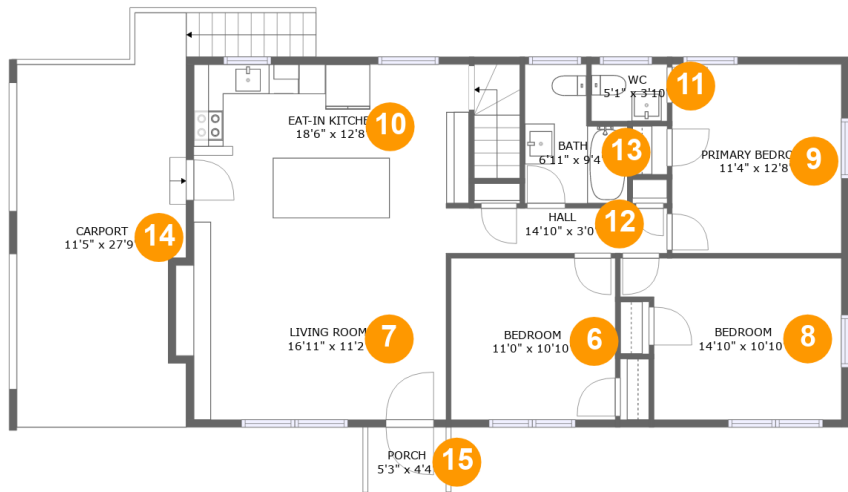

Room dimensions

Floor 2

Total sqft: 1418 Living area: 1111

#		Dimensions	sqft	Counted as living area
6	Bedroom	11'0" x 10'10"	119 sq. ft	Yes
7	Living Room	16'11" x 11'2"	196 sq. ft	Yes
8	Bedroom	14'10" x 10'10"	142 sq. ft	Yes
9	Primary Bedroom	11'4" x 12'8"	144 sq. ft	Yes
10	Eat-in Kitchen	18'6" x 12'8"	229 sq. ft	Yes
11	WC	5'1" x 3'10"	19 sq. ft	Yes
12	Hall	14'10" x 3'0"	45 sq. ft	Yes
13	Bath	6'11" x 9'4"	53 sq. ft	Yes
14	Carport	11'5" x 27'9"	280 sq. ft	No
15	Porch	5'3" x 4'4"	23 sq. ft	No

1 Floor 1 - Utility

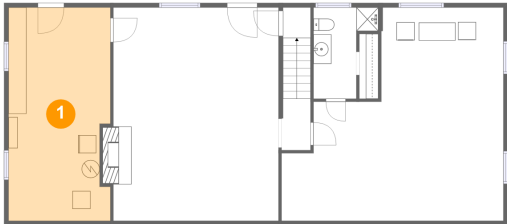

Dimensions: 11'5" x 23'10"
Area: 263 sq. ft
Counted as living area: No

Heated: Yes
Finished: No
Enclosed: Yes
Contiguous: Yes
Permitted: Yes
Wet space: No
Addition: No
Conversion: No

2 Floor 1 - Family Room

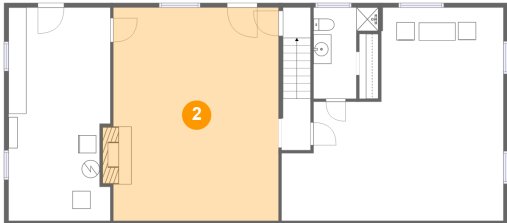

Dimensions: 18'6" x 23'10"
Area: 448 sq. ft
Counted as living area: No

Heated: Yes
Finished: No
Enclosed: Yes
Contiguous: Yes
Permitted: Yes
Wet space: No
Addition: No
Conversion: No

3 Floor 1 - Hall

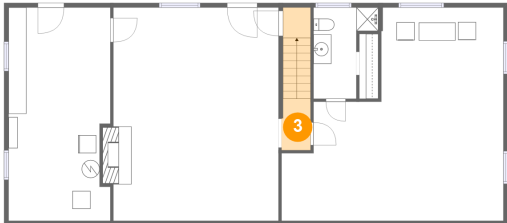

Dimensions: 3'3" x 5'9"
Area: 50 sq. ft
Counted as living area: No

Heated: Yes
Finished: No
Enclosed: Yes
Contiguous: Yes
Permitted: Yes
Wet space: No
Addition: No
Conversion: No

4 Floor 1 - Bath

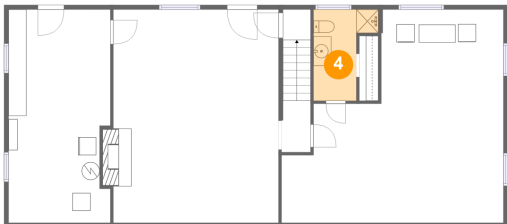

Dimensions: 7'3" x 10'2"
Area: 55 sq. ft
Counted as living area: No

Heated: Yes
Finished: Yes
Enclosed: Yes
Contiguous: No
Permitted: Yes
Wet space: Yes
Addition: No
Conversion: No

5 Floor 1 - Laundry

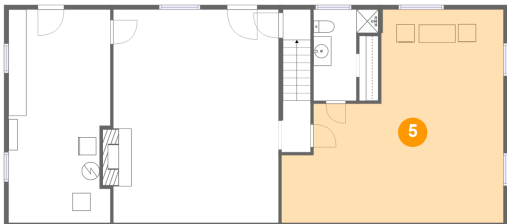

Dimensions: 24'10" x 23'10"
Area: 452 sq. ft
Counted as living area: No

Heated: Yes
Finished: No
Enclosed: Yes
Contiguous: Yes
Permitted: Yes
Wet space: No
Addition: No
Conversion: No

Home report

1526 West Carrollton Avenue, Middleton Gardens, Salem, Salem city, Virginia, United States, 24153

6 Floor 2 - Bedroom

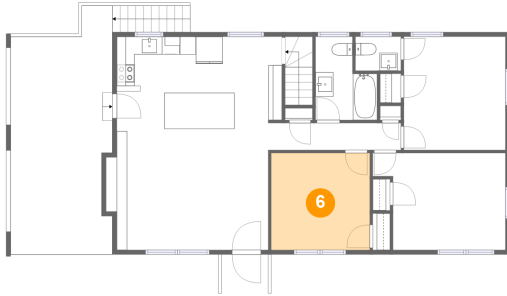

Dimensions: 11'0" x 10'10"
Area: 119 sq. ft
Counted as living area: Yes

Heated: Yes
Finished: Yes
Enclosed: Yes
Contiguous: Yes
Permitted: Yes
Wet space: No
Addition: No
Conversion: No

7 Floor 2 - Living Room



Dimensions: 16'11" x 11'2"
Area: 196 sq. ft
Counted as living area: Yes

Heated: Yes
Finished: Yes
Enclosed: Yes
Contiguous: Yes
Permitted: Yes
Wet space: No
Addition: No
Conversion: No

8 Floor 2 - Bedroom



Dimensions: 14'10" x 10'10"
Area: 142 sq. ft
Counted as living area: Yes

Heated: Yes
Finished: Yes
Enclosed: Yes
Contiguous: Yes
Permitted: Yes
Wet space: No
Addition: No
Conversion: No

Home report

1526 West Carrollton Avenue, Middleton Gardens, Salem, Salem city, Virginia, United States, 24153

9 Floor 2 - Primary Bedroom



Dimensions: 11'4" x 12'8"
Area: 144 sq. ft
Counted as living area: Yes

Heated: Yes
Finished: Yes
Enclosed: Yes
Contiguous: Yes
Permitted: Yes
Wet space: No
Addition: No
Conversion: No

10 Floor 2 - Eat-in Kitchen

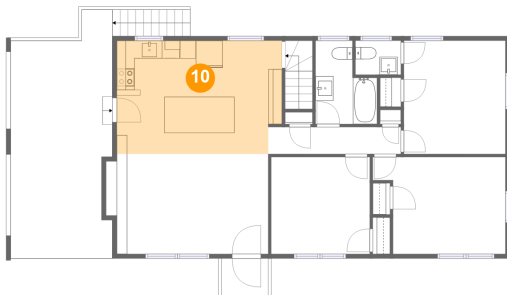

Dimensions: 18'6" x 12'8"
Area: 229 sq. ft
Counted as living area: Yes

Heated: Yes
Finished: Yes
Enclosed: Yes
Contiguous: Yes
Permitted: Yes
Wet space: No
Addition: No
Conversion: No

11 Floor 2 - WC

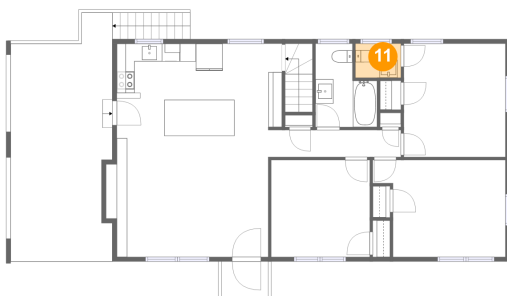

Dimensions: 5'1" x 3'10"
Area: 19 sq. ft
Counted as living area: Yes

Heated: Yes
Finished: Yes
Enclosed: Yes
Contiguous: Yes
Permitted: Yes
Wet space: Yes
Addition: No
Conversion: No

Home report

1526 West Carrollton Avenue, Middleton Gardens, Salem, Salem city, Virginia, United States, 24153

12 Floor 2 - Hall

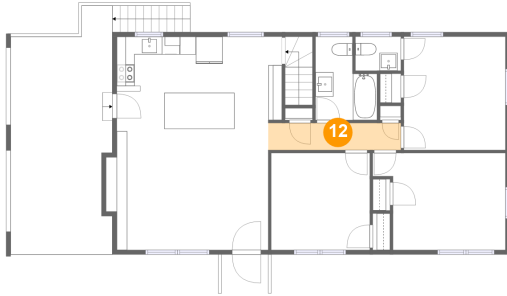

Dimensions: 14'10" x 3'0"
Area: 45 sq. ft
Counted as living area: Yes

Heated: Yes
Finished: Yes
Enclosed: Yes
Contiguous: Yes
Permitted: Yes
Wet space: No
Addition: No
Conversion: No

13 Floor 2 - Bath

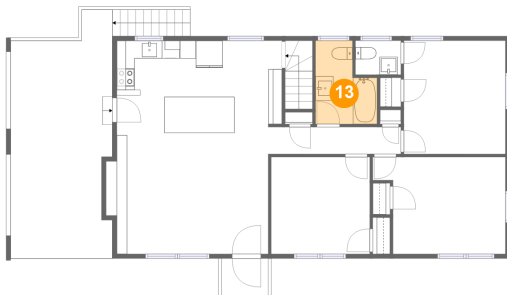

Dimensions: 6'11" x 9'4"
Area: 53 sq. ft
Counted as living area: Yes

Heated: Yes
Finished: Yes
Enclosed: Yes
Contiguous: Yes
Permitted: Yes
Wet space: Yes
Addition: No
Conversion: No

14 Floor 2 - Carport



Dimensions: 11'5" x 27'9"
Area: 280 sq. ft
Counted as living area: No

Heated: No
Finished: Yes
Enclosed: No
Contiguous: Yes
Permitted: Yes
Wet space: No
Addition: No
Conversion: No

1526 West Carrollton Avenue, Middleton Gardens, Salem, Salem city, Virginia, United States, 24153

15 Floor 2 - Porch

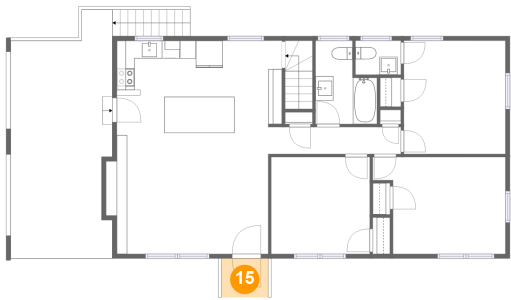

Dimensions: 5'3" x 4'4"
Area: 23 sq. ft
Counted as living area: No

Heated: No
Finished: Yes
Enclosed: No
Contiguous: Yes
Permitted: Yes
Wet space: No
Addition: No
Conversion: No