

# 5404 Brownsville Rd, Pittsburgh, PA, US

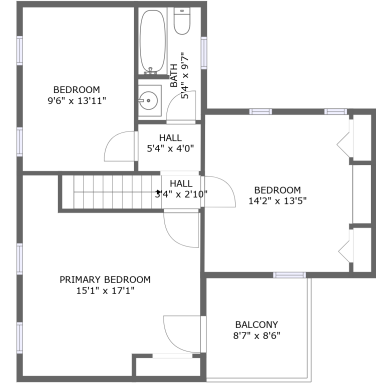
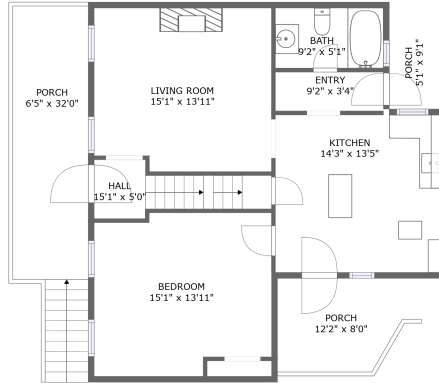
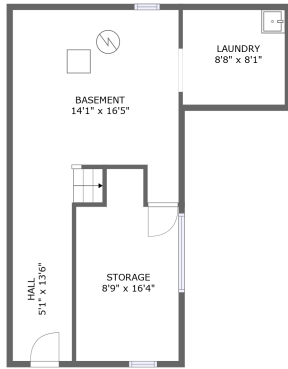

## Property Summary

 **0** garages

 **4** bedrooms

 **2** bathrooms

 **0** half baths

 **3** floors

 **1,545** Gross Living Area sqft

 **2,477** total sqft

# 5404 Brownsville Rd, Pittsburgh, PA, US

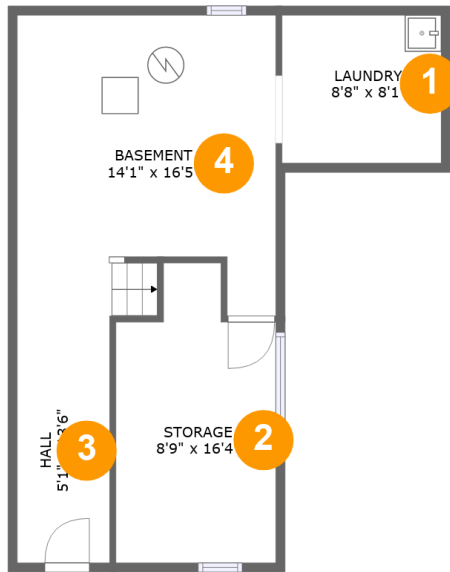

## Room Dimensions

Floor 1

Total sqft: 548

Living area: 0

#	Room name	Dimensions	Area (sqft)	Counted as Living Area
1	Laundry	8'8" x 8'1"	70 sq. ft	No
2	Storage	8'9" x 16'4"	125 sq. ft	No
3	Hall	5'1" x 13'6"	68 sq. ft	No
4	Basement	14'1" x 16'5"	218 sq. ft	No

# 5404 Brownsville Rd, Pittsburgh, PA, US

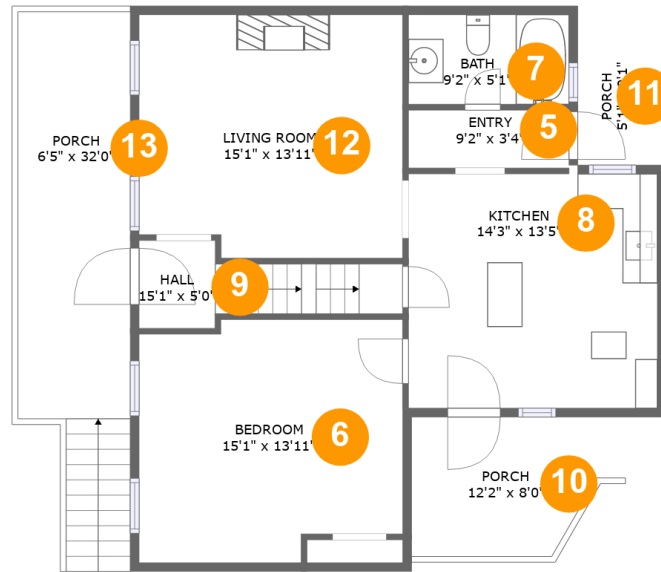

## Room Dimensions

Floor 2

Total sqft: 1126

Living area: 815

#	Room name	Dimensions	Area (sqft)	Counted as Living Area
5	Entry	9'2" x 3'4"	30 sq. ft	Yes
6	Bedroom	15'1" x 13'11"	196 sq. ft	Yes
7	Bath	9'2" x 5'1"	47 sq. ft	Yes
8	Kitchen	14'3" x 13'5"	190 sq. ft	Yes
9	Hall	15'1" x 5'0"	52 sq. ft	Yes
10	Porch	12'2" x 8'0"	84 sq. ft	No
11	Porch	5'1" x 9'1"	46 sq. ft	No
12	Living Room	15'1" x 13'11"	203 sq. ft	Yes
13	Porch	6'5" x 32'0"	182 sq. ft	No

# 5404 Brownsville Rd, Pittsburgh, PA, US

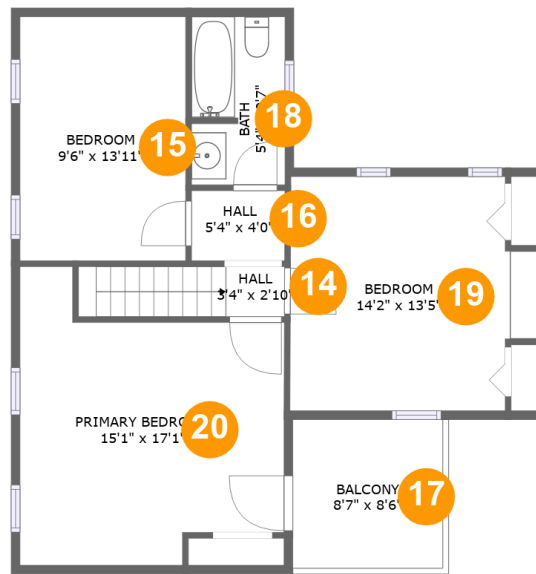

## Room Dimensions

Floor 3

Total sqft: 803

Living area: 730

#	Room name	Dimensions	Area (sqft)	Counted as Living Area
14	Hall	3'4" x 2'10"	34 sq. ft	Yes
15	Bedroom	9'6" x 13'11"	132 sq. ft	Yes
16	Hall	5'4" x 4'0"	21 sq. ft	Yes
17	Balcony	8'7" x 8'6"	73 sq. ft	No
18	Bath	5'4" x 9'7"	50 sq. ft	Yes
19	Bedroom	14'2" x 13'5"	174 sq. ft	Yes
20	Primary Bedroom	15'1" x 17'1"	208 sq. ft	Yes

# 5404 Brownsville Rd, Pittsburgh, PA, US

## 1 Floor 1 - Laundry

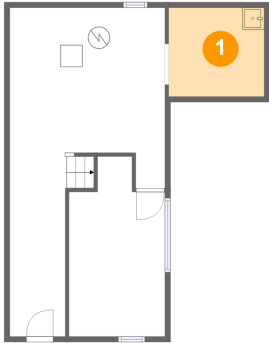

Dimensions: 8'8" x 8'1"  
Area: 70 sq. ft  
Counted as Living Area: No

Heated: No  
Finished: No  
Enclosed: Yes  
Contiguous: Yes  
Permitted: Yes  
Wet Space: No  
Addition: No  
Conversion: No

## 2 Floor 1 - Storage

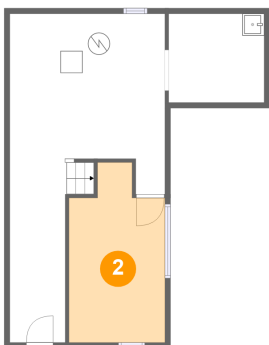

Dimensions: 8'9" x 16'4"  
Area: 125 sq. ft  
Counted as Living Area: No

Heated: No  
Finished: No  
Enclosed: No  
Contiguous: Yes  
Permitted: Yes  
Wet Space: No  
Addition: No  
Conversion: No

# 5404 Brownsville Rd, Pittsburgh, PA, US

## 3 Floor 1 - Hall

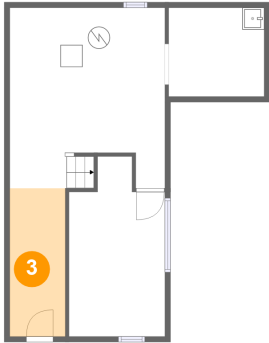

Dimensions: 5'1" x 13'6"  
Area: 68 sq. ft  
Counted as Living Area: No

Heated: No  
Finished: No  
Enclosed: Yes  
Contiguous: Yes  
Permitted: Yes  
Wet Space: No  
Addition: No  
Conversion: No

## 4 Floor 1 - Basement

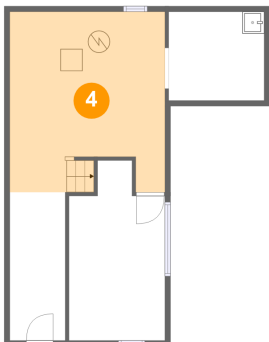

Dimensions: 14'1" x 16'5"  
Area: 218 sq. ft  
Counted as Living Area: No

Heated: No  
Finished: No  
Enclosed: Yes  
Contiguous: Yes  
Permitted: Yes  
Wet Space: No  
Addition: No  
Conversion: No

## 5 Floor 2 - Entry

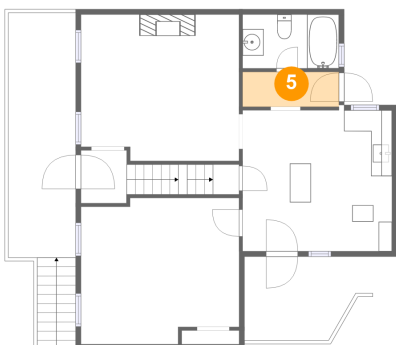

Dimensions: 9'2" x 3'4"  
Area: 30 sq. ft  
Counted as Living Area: Yes

Heated: Yes  
Finished: Yes  
Enclosed: Yes  
Contiguous: Yes  
Permitted: Yes  
Wet Space: No  
Addition: No  
Conversion: No

# 5404 Brownsville Rd, Pittsburgh, PA, US

## 6 Floor 2 - Bedroom

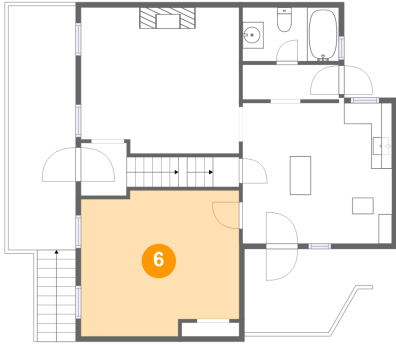

**Dimensions:** 15'1" x 13'11"  
**Area:** 196 sq. ft  
**Counted as Living Area:**  
Yes

**Heated:** Yes  
**Finished:** Yes  
**Enclosed:** Yes  
**Contiguous:**  
Yes  
**Permitted:** Yes  
**Wet Space:** No  
**Addition:** No  
**Conversion:** No

## 7 Floor 2 - Bath

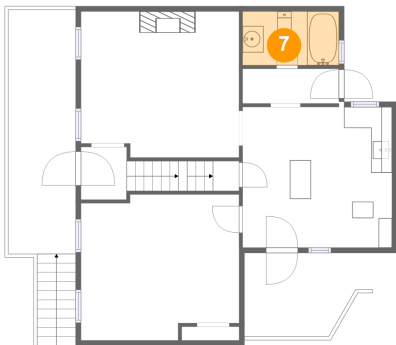

**Dimensions:** 9'2" x 5'1"  
**Area:** 47 sq. ft  
**Counted as Living Area:**  
Yes

**Heated:** Yes  
**Finished:** Yes  
**Enclosed:** Yes  
**Contiguous:**  
Yes  
**Permitted:** Yes  
**Wet Space:** Yes  
**Addition:** No  
**Conversion:** No

## 8 Floor 2 - Kitchen

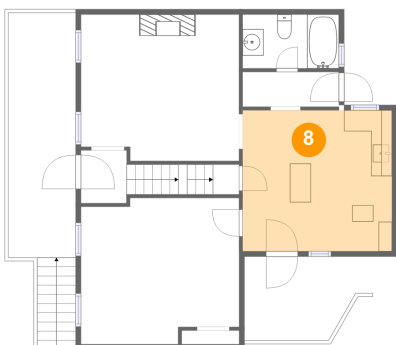

**Dimensions:** 14'3" x 13'5"  
**Area:** 190 sq. ft  
**Counted as Living Area:**  
Yes

**Heated:** Yes  
**Finished:** Yes  
**Enclosed:** Yes  
**Contiguous:**  
Yes  
**Permitted:** Yes  
**Wet Space:** No  
**Addition:** No  
**Conversion:** No

# 5404 Brownsville Rd, Pittsburgh, PA, US

## 9 Floor 2 - Hall

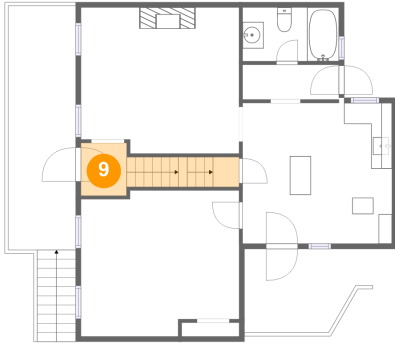

Dimensions: 15'1" x 5'0"  
Area: 52 sq. ft  
Counted as Living Area: Yes

Heated: Yes  
Finished: Yes  
Enclosed: Yes  
Contiguous: Yes  
Permitted: Yes  
Wet Space: No  
Addition: No  
Conversion: No

## 10 Floor 2 - Porch

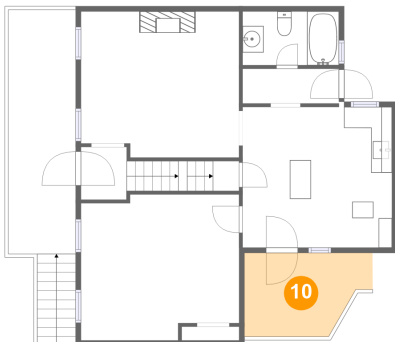

Dimensions: 12'2" x 8'0"  
Area: 84 sq. ft  
Counted as Living Area: No

Heated: No  
Finished: Yes  
Enclosed: No  
Contiguous: Yes  
Permitted: Yes  
Wet Space: No  
Addition: No  
Conversion: No

## 11 Floor 2 - Porch



Dimensions: 5'1" x 9'1"  
Area: 46 sq. ft  
Counted as Living Area: No

Heated: No  
Finished: Yes  
Enclosed: No  
Contiguous: Yes  
Permitted: Yes  
Wet Space: No  
Addition: No  
Conversion: No

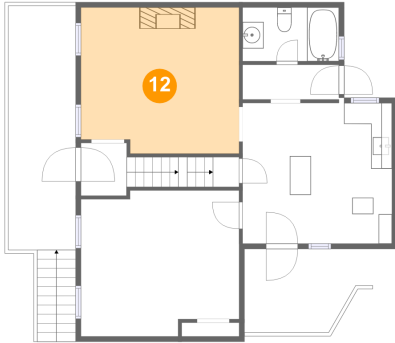

**5404 Brownsville Rd, Pittsburgh, PA, US****12 Floor 2 - Living Room**

**Dimensions:** 15'1" x 13'11"  
**Area:** 203 sq. ft  
**Counted as Living Area:**  
Yes

**Heated:** Yes  
**Finished:** Yes  
**Enclosed:** Yes  
**Contiguous:**  
Yes  
**Permitted:** Yes  
**Wet Space:** No  
**Addition:** No  
**Conversion:** No

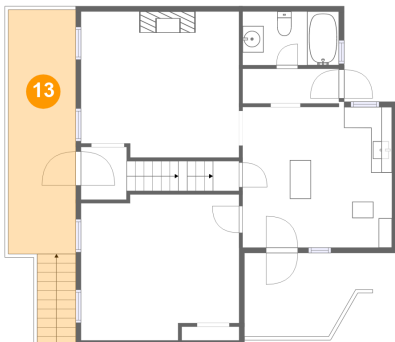
**13 Floor 2 - Porch**

**Dimensions:** 6'5" x 32'0"  
**Area:** 182 sq. ft  
**Counted as Living Area:** No

**Heated:** No  
**Finished:** Yes  
**Enclosed:** No  
**Contiguous:** Yes  
**Permitted:** Yes  
**Wet Space:** No  
**Addition:** No  
**Conversion:** No

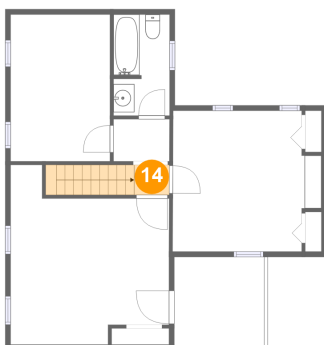
**14 Floor 3 - Hall**

**Dimensions:** 3'4" x 2'10"  
**Area:** 34 sq. ft  
**Counted as Living Area:**  
Yes

**Heated:** Yes  
**Finished:** Yes  
**Enclosed:** Yes  
**Contiguous:**  
Yes  
**Permitted:** Yes  
**Wet Space:** No  
**Addition:** No  
**Conversion:** No

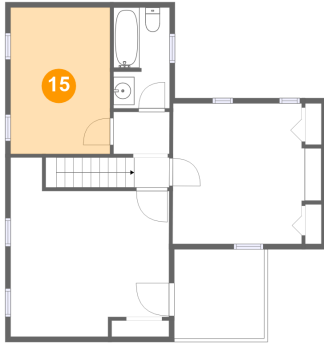
**5404 Brownsville Rd, Pittsburgh, PA, US****15 Floor 3 - Bedroom**

**Dimensions:** 9'6" x 13'11"  
**Area:** 132 sq. ft  
**Counted as Living Area:**  
Yes

**Heated:** Yes  
**Finished:** Yes  
**Enclosed:** Yes  
**Contiguous:**  
Yes  
**Permitted:** Yes  
**Wet Space:** No  
**Addition:** No  
**Conversion:** No

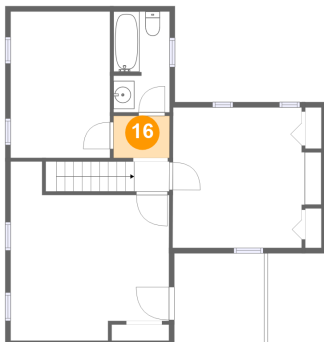
**16 Floor 3 - Hall**

**Dimensions:** 5'4" x 4'0"  
**Area:** 21 sq. ft  
**Counted as Living Area:**  
Yes

**Heated:** Yes  
**Finished:** Yes  
**Enclosed:** Yes  
**Contiguous:**  
Yes  
**Permitted:** Yes  
**Wet Space:** No  
**Addition:** No  
**Conversion:** No

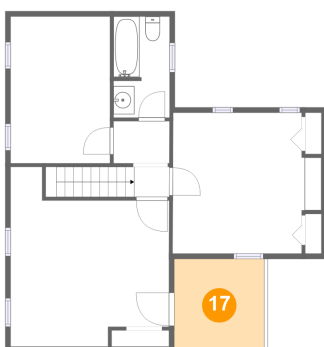
**17 Floor 3 - Balcony**

**Dimensions:** 8'7" x 8'6"  
**Area:** 73 sq. ft  
**Counted as Living Area:** No

**Heated:** No  
**Finished:** Yes  
**Enclosed:** No  
**Contiguous:** Yes  
**Permitted:** Yes  
**Wet Space:** No  
**Addition:** No  
**Conversion:** No

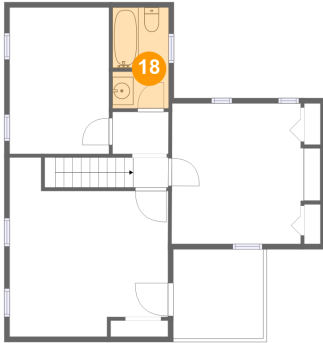
**5404 Brownsville Rd, Pittsburgh, PA, US****18 Floor 3 - Bath**

Dimensions: 5'4" x 9'7"  
Area: 50 sq. ft  
Counted as Living Area:  
Yes

Heated: Yes  
Finished: Yes  
Enclosed: Yes  
Contiguous:  
Yes  
Permitted: Yes  
Wet Space: Yes  
Addition: No  
Conversion: No

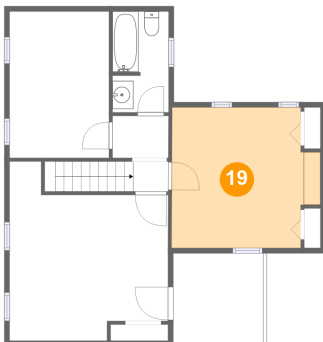
**19 Floor 3 - Bedroom**

Dimensions: 14'2" x 13'5"  
Area: 174 sq. ft  
Counted as Living Area:  
Yes

Heated: Yes  
Finished: Yes  
Enclosed: Yes  
Contiguous:  
Yes  
Permitted: Yes  
Wet Space: No  
Addition: No  
Conversion: No

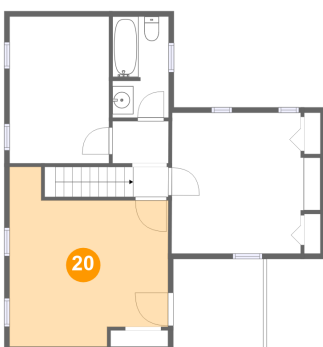
**20 Floor 3 - Primary Bedroom**

Dimensions: 15'1" x 17'1"  
Area: 208 sq. ft  
Counted as Living Area:  
Yes

Heated: Yes  
Finished: Yes  
Enclosed: Yes  
Contiguous:  
Yes  
Permitted: Yes  
Wet Space: No  
Addition: No  
Conversion: No