

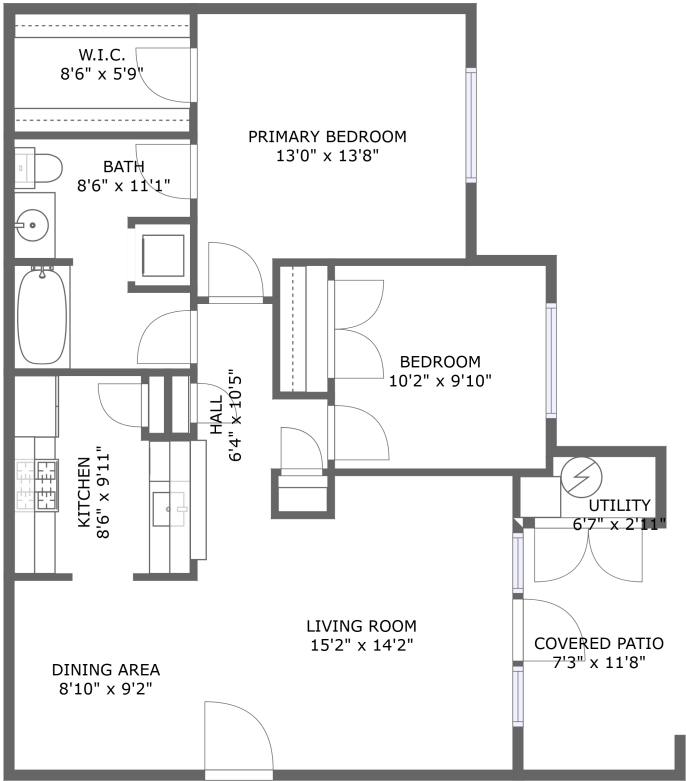

Home report

21019 Timber Ridge Terrace,Ashburn,VA,US





FLOOR 1

Property summary

**0** Garages

**2** Bedrooms

**1** Bathrooms

**0** Half baths

**1** Floors

**868** Gross living area sqft

**971** Total sqft

Home report

21019 Timber Ridge Terrace,Ashburn,VA,US

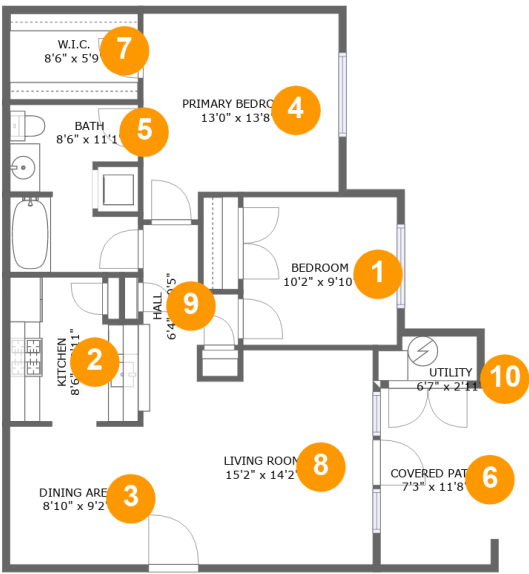

Room dimensions

Floor 1 Total sqft: 971 Living area: 868

| # | | Dimensions | sqft | Counted as living area |
|----|-----------------|---------------|------------|------------------------|
| 1 | Bedroom | 10'2" x 9'10" | 100 sq. ft | Yes |
| 2 | Kitchen | 8'6" x 9'11" | 78 sq. ft | Yes |
| 3 | Dining Area | 8'10" x 9'2" | 81 sq. ft | Yes |
| 4 | Primary Bedroom | 13'0" x 13'8" | 160 sq. ft | Yes |
| 5 | Bath | 8'6" x 11'1" | 82 sq. ft | Yes |
| 6 | Covered Patio | 7'3" x 11'8" | 85 sq. ft | No |
| 7 | W.I.C. | 8'6" x 5'9" | 48 sq. ft | Yes |
| 8 | Living Room | 15'2" x 14'2" | 202 sq. ft | Yes |
| 9 | Hall | 6'4" x 10'5" | 47 sq. ft | Yes |
| 10 | Utility | 6'7" x 2'11" | 18 sq. ft | No |

1 Floor 1 - Bedroom

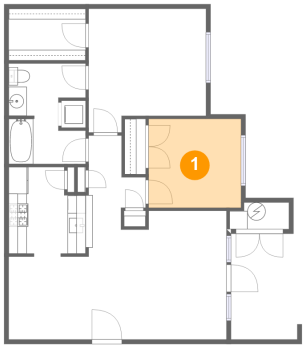

Dimensions: 10'2" x 9'10"
Area: 100 sq. ft
Counted as living area: Yes

Heated: Yes
Finished: Yes
Enclosed: Yes
Contiguous: Yes
Permitted: Yes
Wet space: No
Addition: No
Conversion: No

2 Floor 1 - Kitchen

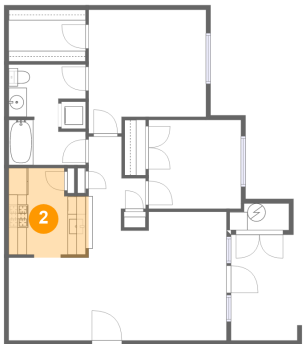

Dimensions: 8'6" x 9'11"
Area: 78 sq. ft
Counted as living area: Yes

Heated: Yes
Finished: Yes
Enclosed: Yes
Contiguous: Yes
Permitted: Yes
Wet space: No
Addition: No
Conversion: No

3 Floor 1 - Dining Area

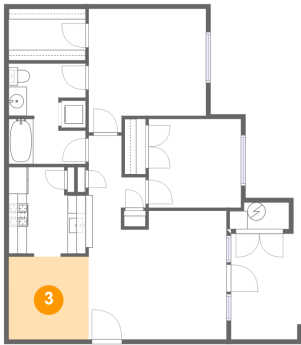

Dimensions: 8'10" x 9'2"
Area: 81 sq. ft
Counted as living area: Yes

Heated: Yes
Finished: Yes
Enclosed: Yes
Contiguous: Yes
Permitted: Yes
Wet space: No
Addition: No
Conversion: No

4 Floor 1 - Primary Bedroom

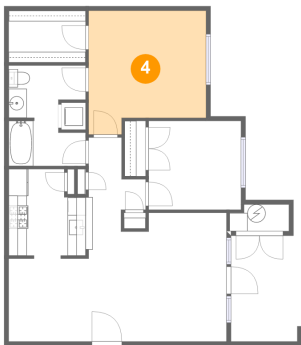

Dimensions: 13'0" x 13'8"
Area: 160 sq. ft
Counted as living area: Yes

Heated: Yes
Finished: Yes
Enclosed: Yes
Contiguous: Yes
Permitted: Yes
Wet space: No
Addition: No
Conversion: No

5 Floor 1 - Bath

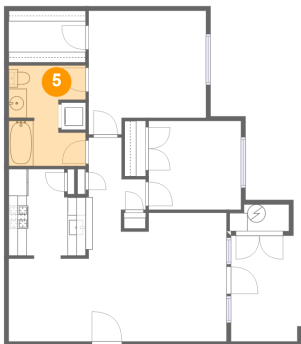

Dimensions: 8'6" x 11'1"
Area: 82 sq. ft
Counted as living area: Yes

Heated: Yes
Finished: Yes
Enclosed: Yes
Contiguous: Yes
Permitted: Yes
Wet space: Yes
Addition: No
Conversion: No

6 Floor 1 - Covered Patio

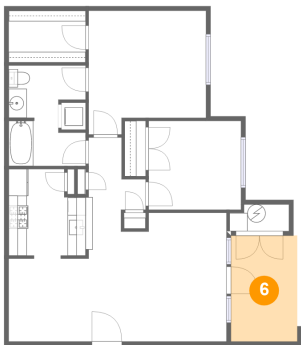

Dimensions: 7'3" x 11'8"
Area: 85 sq. ft
Counted as living area: No

Heated: No
Finished: Yes
Enclosed: No
Contiguous: Yes
Permitted: Yes
Wet space: No
Addition: No
Conversion: No

7 Floor 1 - W.I.C.

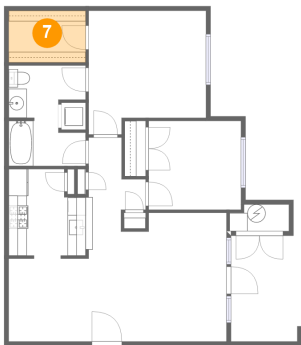

Dimensions: 8'6" x 5'9"
Area: 48 sq. ft
Counted as living area: Yes

Heated: Yes
Finished: Yes
Enclosed: Yes
Contiguous: Yes
Permitted: Yes
Wet space: No
Addition: No
Conversion: No

8 Floor 1 - Living Room

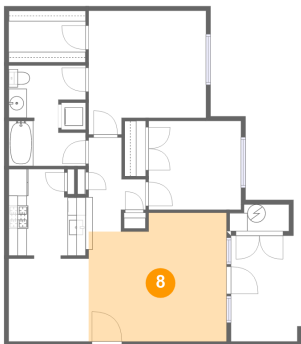

Dimensions: 15'2" x 14'2"
Area: 202 sq. ft
Counted as living area: Yes

Heated: Yes
Finished: Yes
Enclosed: Yes
Contiguous: Yes
Permitted: Yes
Wet space: No
Addition: No
Conversion: No

9 Floor 1 - Hall

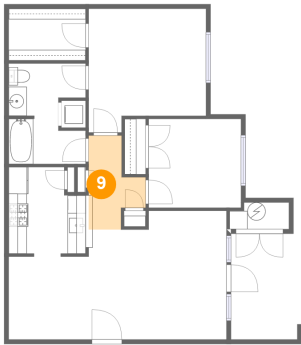

Dimensions: 6'4" x 10'5"
Area: 47 sq. ft
Counted as living area: Yes

Heated: Yes
Finished: Yes
Enclosed: Yes
Contiguous: Yes
Permitted: Yes
Wet space: No
Addition: No
Conversion: No

10 Floor 1 - Utility

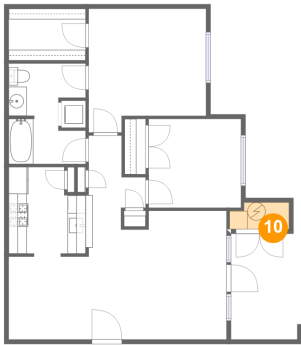

Dimensions: 6'7" x 2'11"
Area: 18 sq. ft
Counted as living area: No

Heated: Yes
Finished: No
Enclosed: Yes
Contiguous: Yes
Permitted: Yes
Wet space: No
Addition: No
Conversion: No