

SHELBY & ASSOCIATES
SURVEYING • ENGINEERING

**P.O. Box 5
Georges Mills, NH 03751**

Shrewsbury, MA 01545
(508) 845-4181

GERALD S. SHELBY, PLS
President
MA - NH - VT

PLOT PLAN OF LAND
IN SHREWSBURY, MA.
PREPARED FOR:
"THE LANDINGS AT TERNBERRY LLC."
56 KEARNEY RD. NEEDHAM, MA.
JANUARY 6, 1999
SCALE: 1"=40'

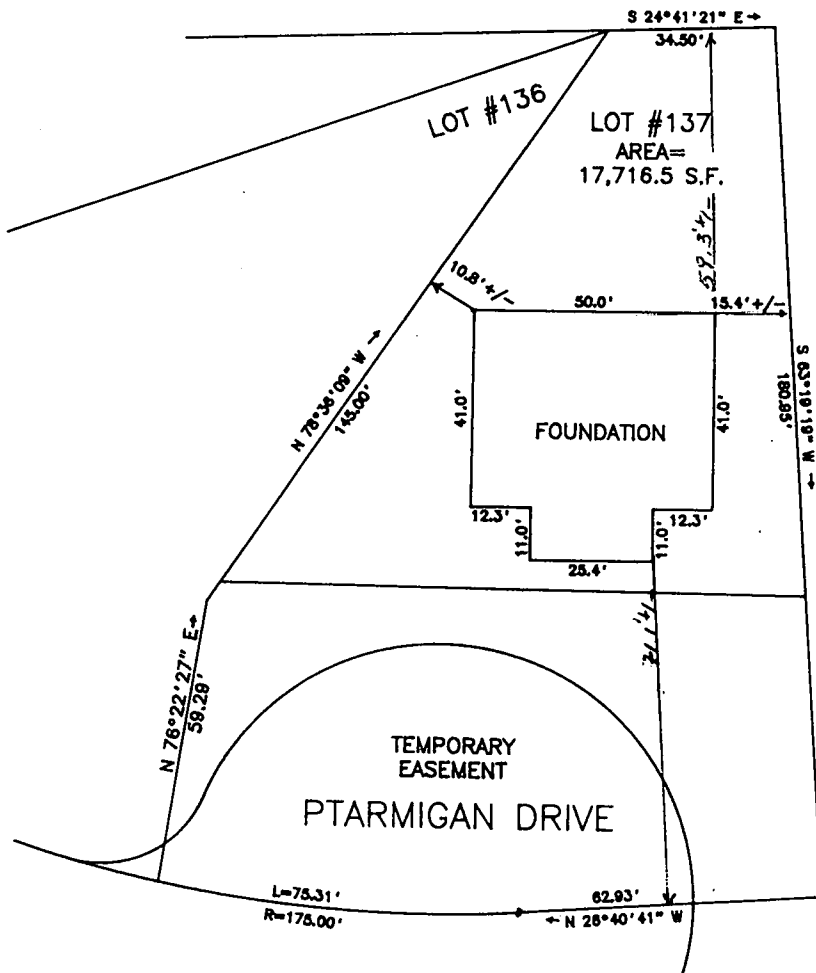

I HEREBY CERTIFY TO "THE LANDINGS AT TERNBERRY LLC." THAT THE FOUNDATION ON THIS LOT IS LOCATED AS SHOWN. I FURTHER CERTIFY THAT IT CONFORMS TO THE ZONING LAWS OF THE TOWN OF SHREWSBURY WITH RESPECT TO DIMENSIONAL SETBACK AND IT DOES NOT LIE WITHIN AN ESTABLISHED FLOOD HAZARD ZONE. THIS CERTIFICATION IS NON-TRANSFERABLE.

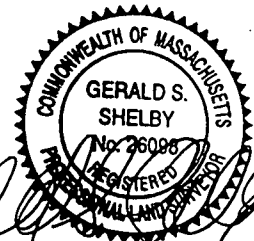

98-691

ArcGIS Web Map

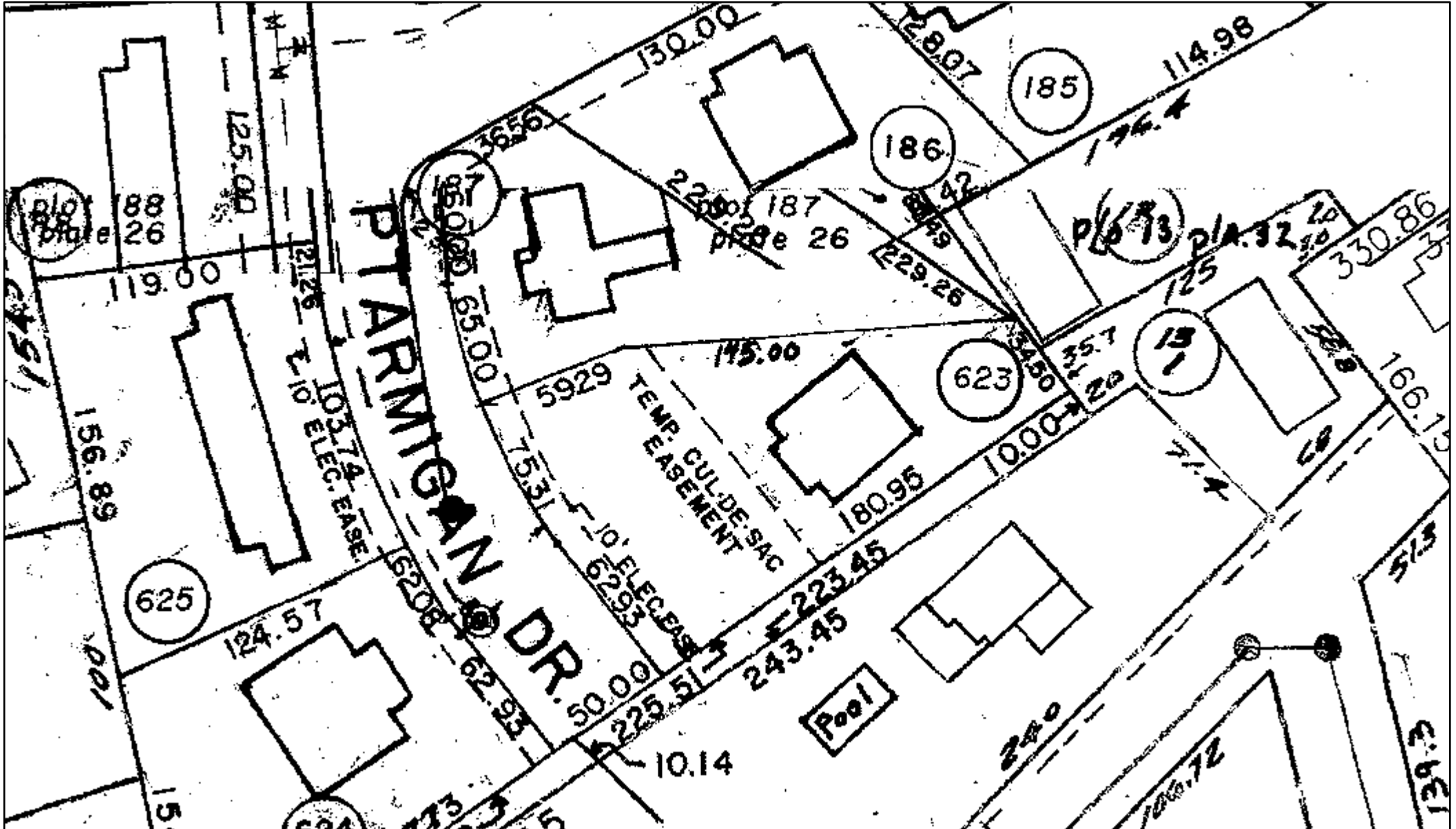

5/20/2025, 5:43:26 PM

PaperTaxMap MassGIS_Basemap_20250411 MassGIS_Basemap_20250411



Red: Band_1
Green: Band_2
Blue: Band_3

Red: Band_1
Green: Band_2
Blue: Band_3



MassGIS

