

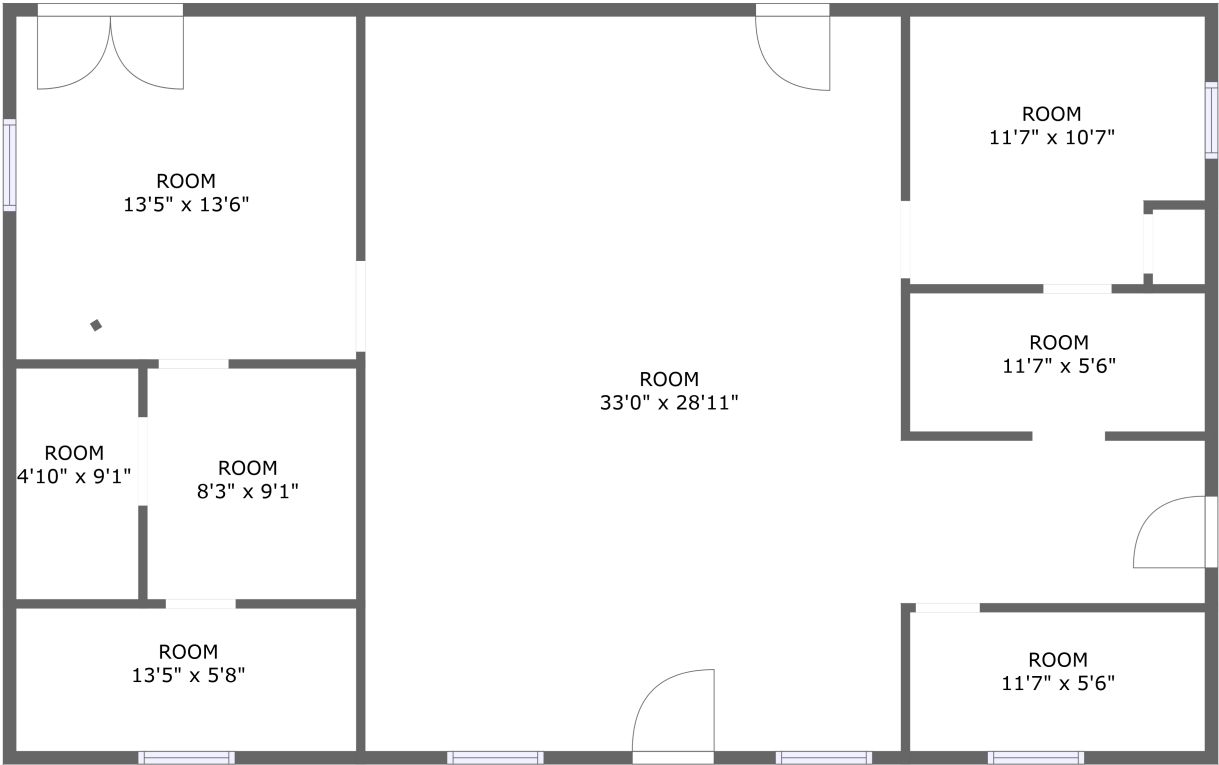

Home report

410 Cortner Hollow Road, Petersburg, Bedford County,
Tennessee, United States, 37144, 402 Cortner Hollow Rd,



FLOOR 1

Property summary

 **0** Garages

 **0** Bedrooms

 **0** Bathrooms

 **0** Half baths

 **1** Floors

 **0** Gross living area sqft

 **1,429** Total sqft

Home report

410 Cortner Hollow Road, Petersburg, Bedford County,
Tennessee, United States, 37144, 402 Cortner Hollow Rd,

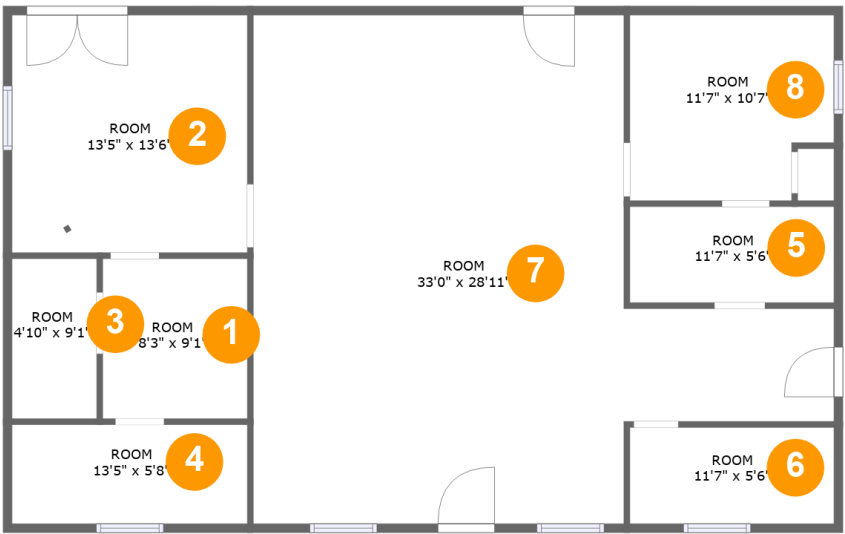

Room dimensions

Floor 1 Total sqft: 1429 Living area: 0

#		Dimensions	sqft	Counted as living area
1	Room	8'3" x 9'1"	75 sq. ft	No
2	Room	13'5" x 13'6"	181 sq. ft	No
3	Room	4'10" x 9'1"	44 sq. ft	No
4	Room	13'5" x 5'8"	75 sq. ft	No
5	Room	11'7" x 5'6"	63 sq. ft	No
6	Room	11'7" x 5'6"	64 sq. ft	No
7	Room	33'0" x 28'11"	686 sq. ft	No
8	Room	11'7" x 10'7"	115 sq. ft	No

410 Cortner Hollow Road, Petersburg, Bedford County,
Tennessee, United States, 37144, 402 Cortner Hollow Rd,

1 Floor 1 - Room

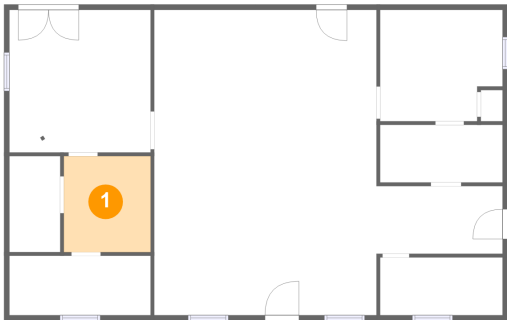

Dimensions: 8'3" x 9'1"
Area: 75 sq. ft
Counted as living area: No

Heated: Yes
Finished: No
Enclosed: Yes
Contiguous: Yes
Permitted: Yes
Wet space: No
Addition: No
Conversion: No

2 Floor 1 - Room

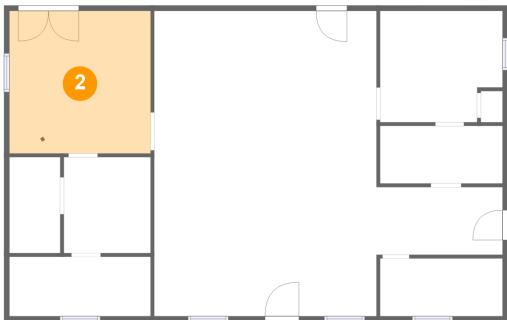

Dimensions: 13'5" x 13'6"
Area: 181 sq. ft
Counted as living area: No

Heated: Yes
Finished: No
Enclosed: Yes
Contiguous: Yes
Permitted: Yes
Wet space: No
Addition: No
Conversion: No

410 Cortner Hollow Road, Petersburg, Bedford County,
Tennessee, United States, 37144, 402 Cortner Hollow Rd,

3 Floor 1 - Room

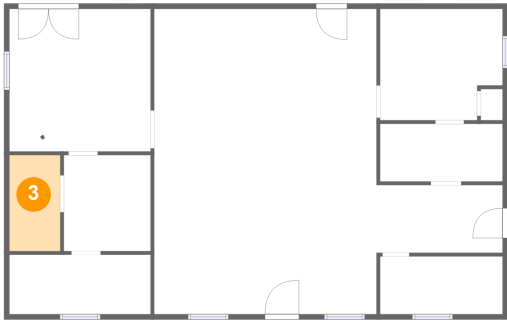

Dimensions: 4'10" x 9'1"
Area: 44 sq. ft
Counted as living area: No

Heated: Yes
Finished: No
Enclosed: Yes
Contiguous: Yes
Permitted: Yes
Wet space: No
Addition: No
Conversion: No

4 Floor 1 - Room

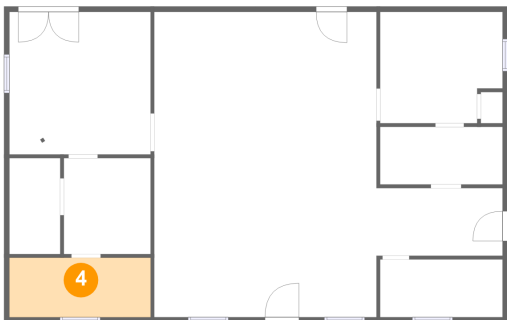

Dimensions: 13'5" x 5'8"
Area: 75 sq. ft
Counted as living area: No

Heated: Yes
Finished: No
Enclosed: Yes
Contiguous: Yes
Permitted: Yes
Wet space: No
Addition: No
Conversion: No

5 Floor 1 - Room

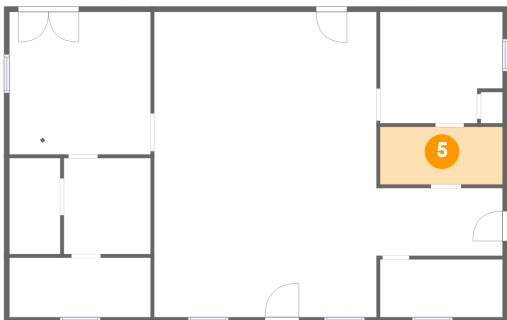

Dimensions: 11'7" x 5'6"
Area: 63 sq. ft
Counted as living area: No

Heated: Yes
Finished: No
Enclosed: Yes
Contiguous: Yes
Permitted: Yes
Wet space: No
Addition: No
Conversion: No

410 Cortner Hollow Road, Petersburg, Bedford County,
Tennessee, United States, 37144, 402 Cortner Hollow Rd,

6 Floor 1 - Room

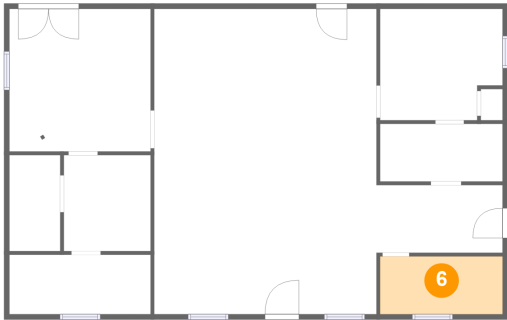

Dimensions: 11'7" x 5'6"
Area: 64 sq. ft
Counted as living area: No

Heated: Yes
Finished: No
Enclosed: Yes
Contiguous: Yes
Permitted: Yes
Wet space: No
Addition: No
Conversion: No

7 Floor 1 - Room

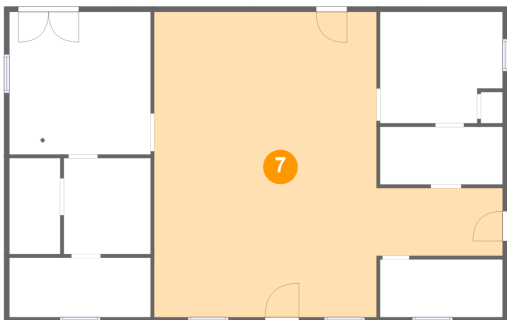

Dimensions: 33'0" x 28'11"
Area: 686 sq. ft
Counted as living area: No

Heated: Yes
Finished: No
Enclosed: Yes
Contiguous: Yes
Permitted: Yes
Wet space: No
Addition: No
Conversion: No

8 Floor 1 - Room

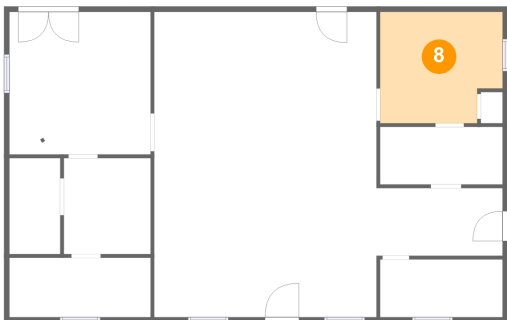

Dimensions: 11'7" x 10'7"
Area: 115 sq. ft
Counted as living area: No

Heated: Yes
Finished: No
Enclosed: Yes
Contiguous: Yes
Permitted: Yes
Wet space: No
Addition: No
Conversion: No