

721 Tennypark Ln, Mt. Juliet, TN

Main Building: Total Exterior Area Above Grade 3162 sq ft

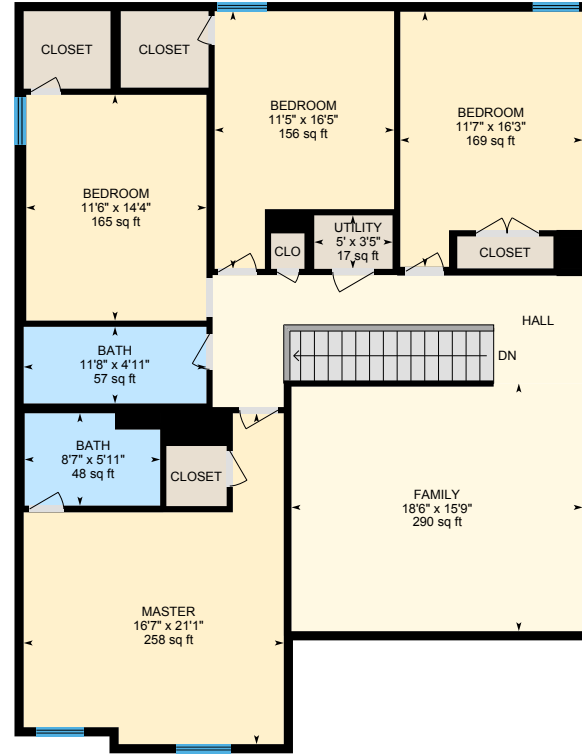

1st Floor
Exterior Area 1552 sq ft



2nd Floor
Exterior Area 1610 sq ft

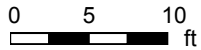

721 Tennypark Ln, Mt. Juliet, TN

1st Floor Total Exterior Area 1552 sq ft
Total Interior Area 1443 sq ft

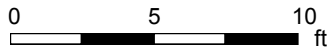

PREPARED: Jun, 2020



White regions are excluded from total floor area. All room dimensions and floor areas must be considered approximate and are subject to independent verification. For method of measurement please see <https://youriguide.com/measure/>.

721 Tennypark Ln, Mt. Juliet, TN

2nd Floor Total Exterior Area 1610 sq ft
Total Interior Area 1513 sq ft

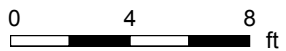

PREPARED: Jun, 2020



White regions are excluded from total floor area. All room dimensions and floor areas must be considered approximate and are subject to independent verification. For method of measurement please see <https://youriguide.com/measure/>.

721 Tennypark Ln, Mt. Juliet, TN

Property Details

Room Measurements

Only major rooms are listed. Some listed rooms may be excluded from total interior floor area (e.g. garage). Room dimensions are largest length and width; parts of room may be smaller. Room area is not always equal to product of length and width.

Main Building

1ST FLOOR

Bath: 4'11" x 13'8" | 67 sq ft

Bath: 7'3" x 3' | 21 sq ft

Den: 13'3" x 9'6" | 125 sq ft

Dining: 16'6" x 11'6" | 190 sq ft

Garage: 18'4" x 25'11" | 437 sq ft

Kitchen: 16'7" x 12'10" | 197 sq ft

Laundry: 5'3" x 6'6" | 34 sq ft

Living: 16'6" x 21'1" | 342 sq ft

Master: 18'3" x 12'10" | 235 sq ft

2ND FLOOR

Bath: 8'7" x 5'11" | 48 sq ft

Bath: 11'8" x 4'11" | 57 sq ft

Bedroom: 11'5" x 16'5" | 156 sq ft

Bedroom: 11'7" x 16'3" | 169 sq ft

Bedroom: 11'6" x 14'4" | 165 sq ft

Family: 18'6" x 15'9" | 290 sq ft

Master: 16'7" x 21'1" | 258 sq ft

Utility: 5' x 3'5" | 17 sq ft

Floor Area Information

For explanation of floor area calculations and method of measurement please see <https://youriguide.com/measure/>. All displayed floor areas are rounded to nearest integer. Total area is computed before rounding and may not equal to sum of displayed floor areas.

Main Building

1ST FLOOR

Interior Area: 1443 sq ft

Excluded Area: 437 sq ft

Perimeter Wall Length: 186 ft

Perimeter Wall Thickness: 7.0 in

Exterior Area: 1552 sq ft

2ND FLOOR

Interior Area: 1513 sq ft

Perimeter Wall Length: 167 ft

Perimeter Wall Thickness: 7.0 in

Exterior Area: 1610 sq ft

Total Above Grade Floor Area

Main Building Interior: 2956 sq ft

Main Building Excluded: 437 sq ft

Main Building Exterior: 3162 sq ft

721 Tennypark Ln, Mt. Juliet, TN

Measurement Diagram for: 1st Floor

Exterior Wall Thickness: 7.0 in

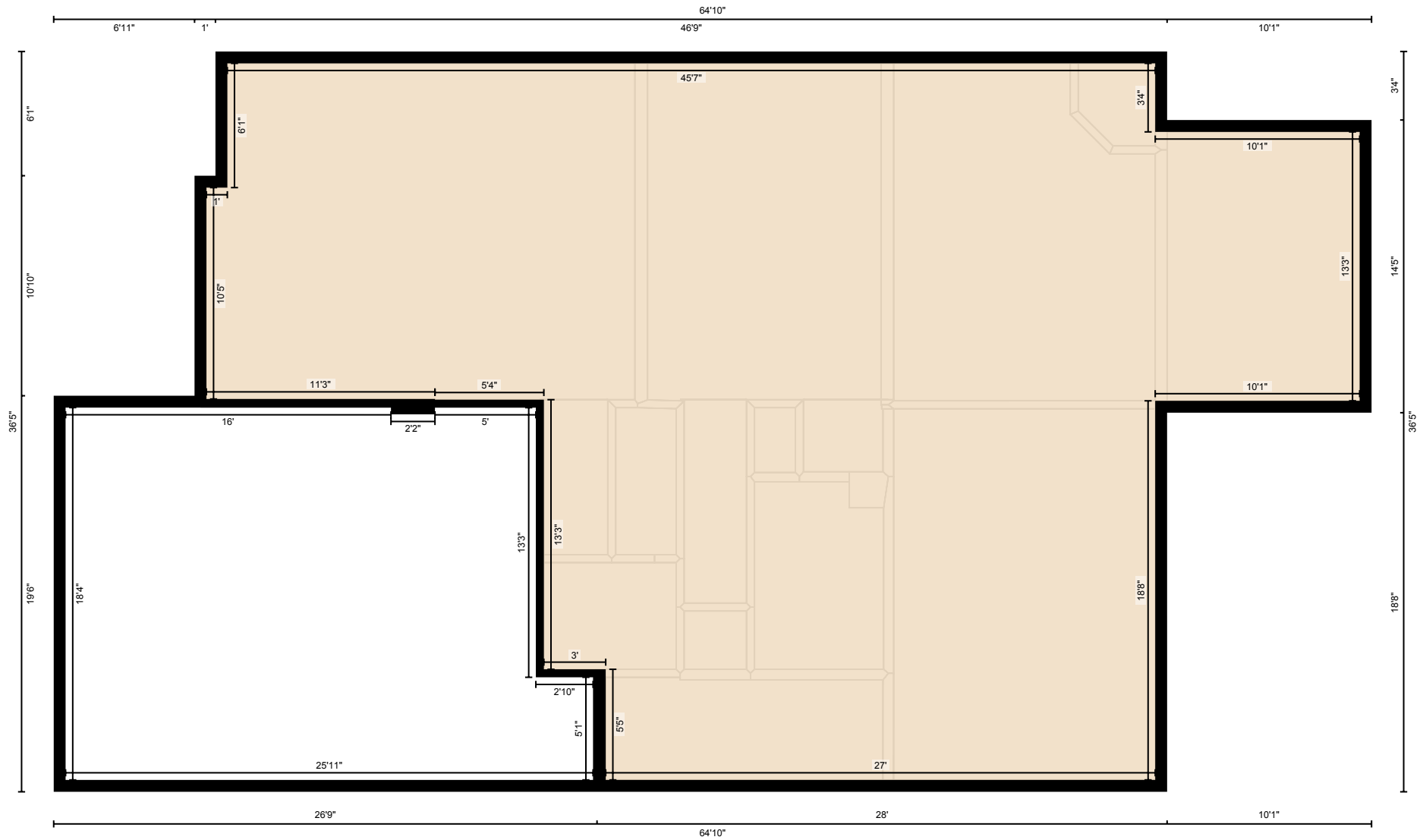

PREPARED: Jun, 2020

White regions are excluded from total floor area. All room dimensions and floor areas must be considered approximate and are subject to independent verification. For method of measurement please see <https://youriguide.com/measure/>.

721 Tennypark Ln, Mt. Juliet, TN

Measurement Diagram for: 2nd Floor

Exterior Wall Thickness: 7.0 in

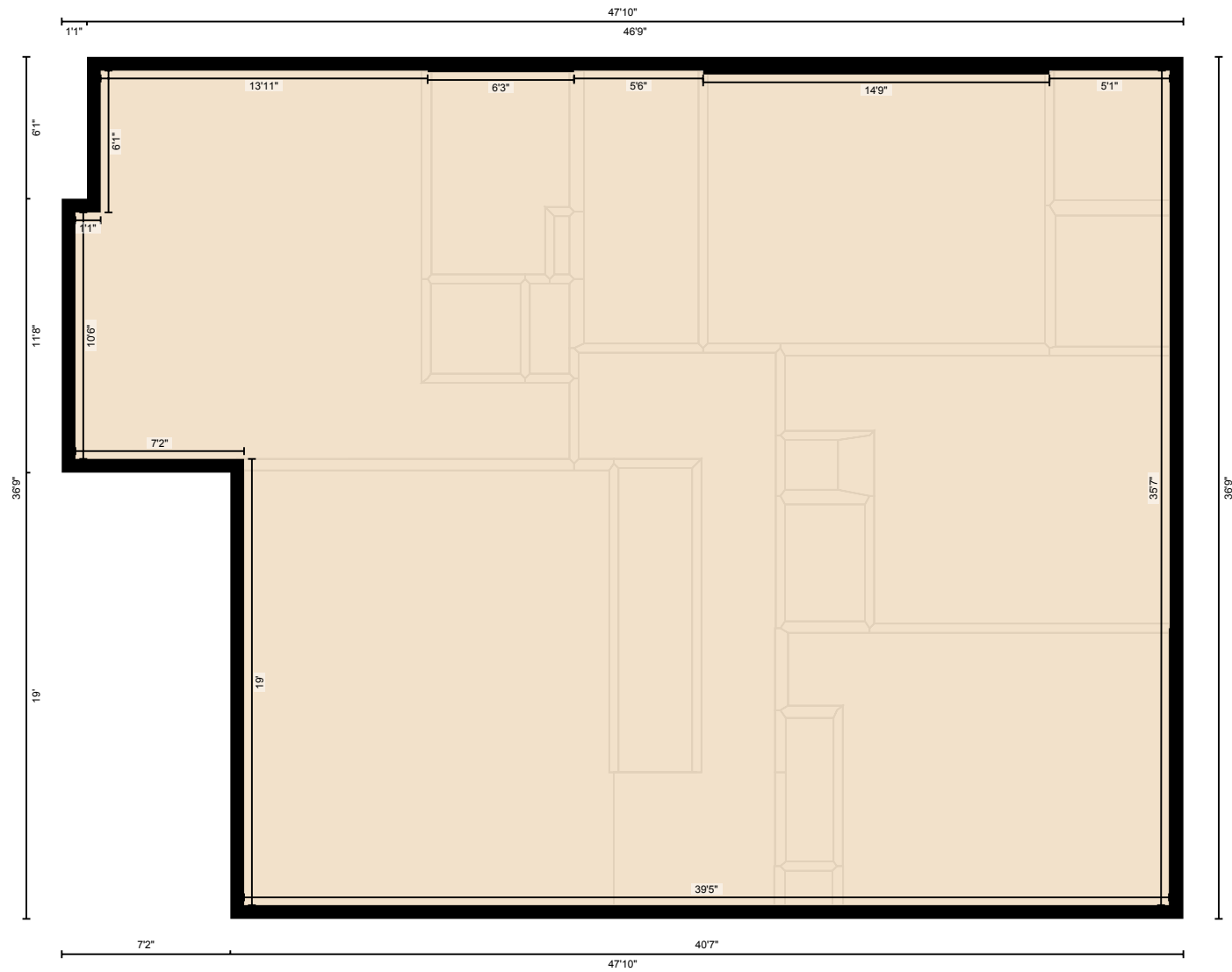

PREPARED: Jun, 2020

White regions are excluded from total floor area. All room dimensions and floor areas must be considered approximate and are subject to independent verification. For method of measurement please see <https://youriguide.com/measure/>.