

335 Lakeshore Rd W, Oakville, ON

Main Building: Total Exterior Area Above Grade 3651.79 sq ft

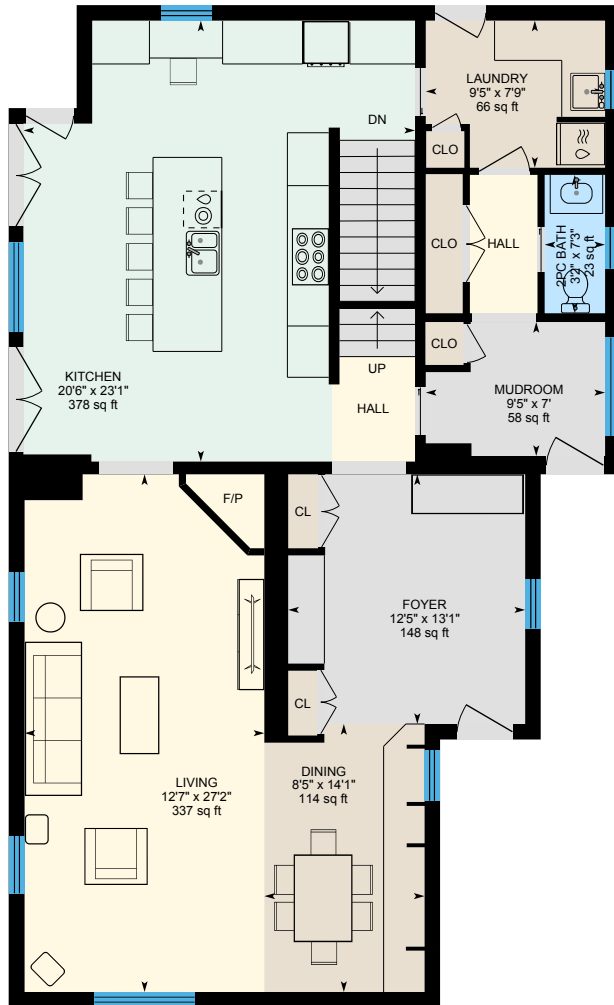

Main Floor
Exterior Area 1477.39 sq ft

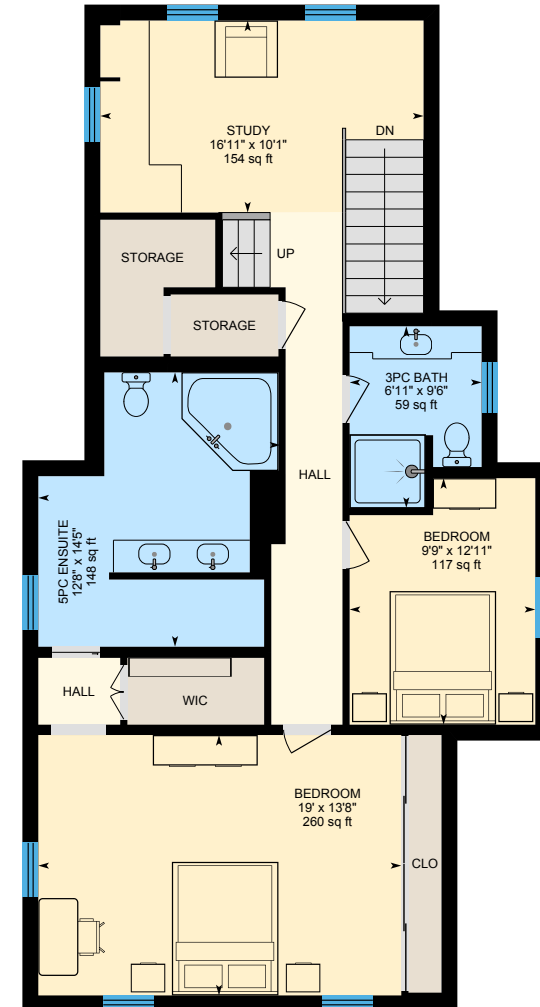

2nd Floor
Exterior Area 1196.88 sq ft

0 4 8
ft

335 Lakeshore Rd W, Oakville, ON

Main Building: Total Exterior Area Above Grade 3651.79 sq ft

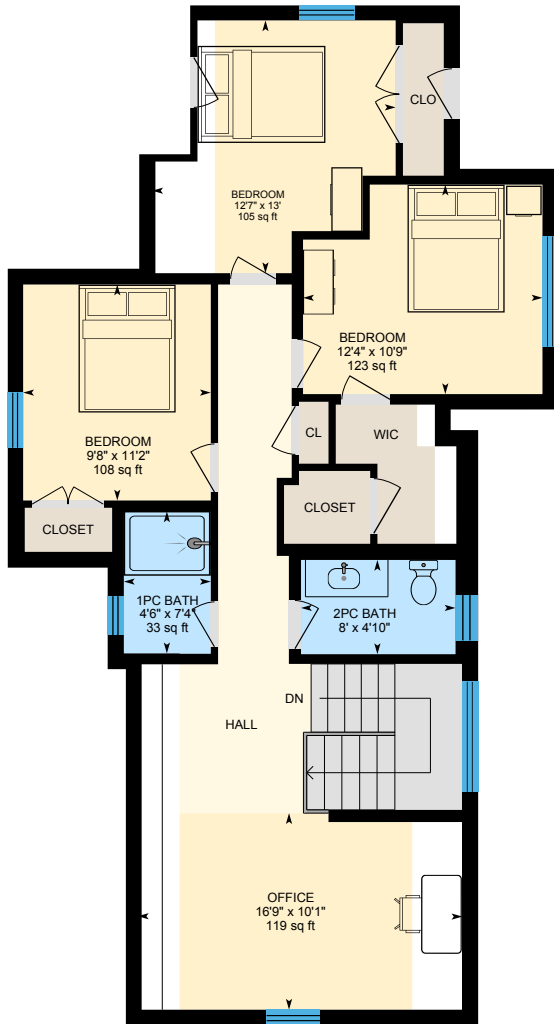

3rd Floor
Exterior Area 977.52 sq ft

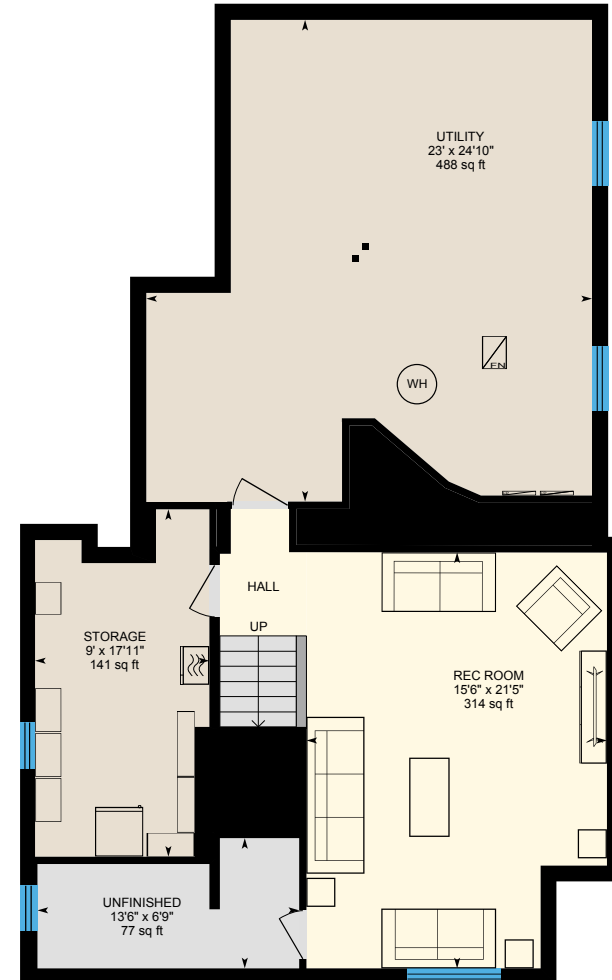

Basement (Below Grade)
Exterior Area 1314.50 sq ft

0 4 8
ft

PREPARED: 2025/06/28

335 Lakeshore Rd W, Oakville, ON

Detached Garage: Total Exterior Area Above Grade 844.97 sq ft

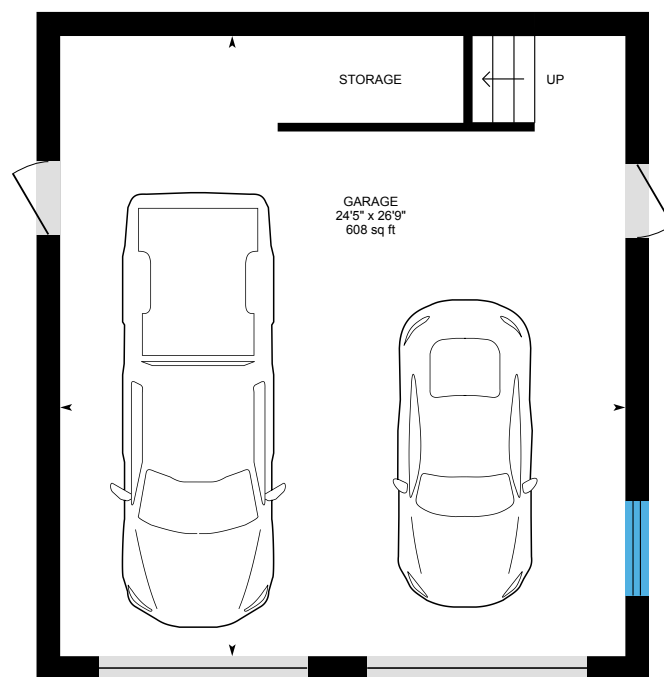

Main Floor Garage

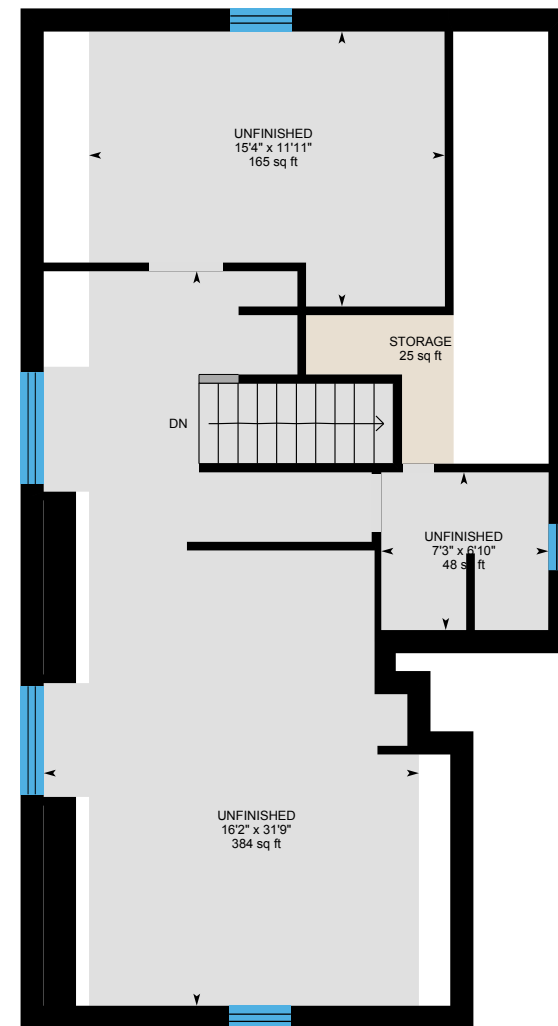

2nd Floor Garage

0 4 8
ft

PREPARED: 2025/06/28

335 Lakeshore Rd W, Oakville, ON

Main Floor Exterior Area 1477.39 sq ft
Interior Area 1338.57 sq ft

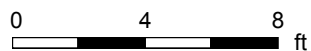
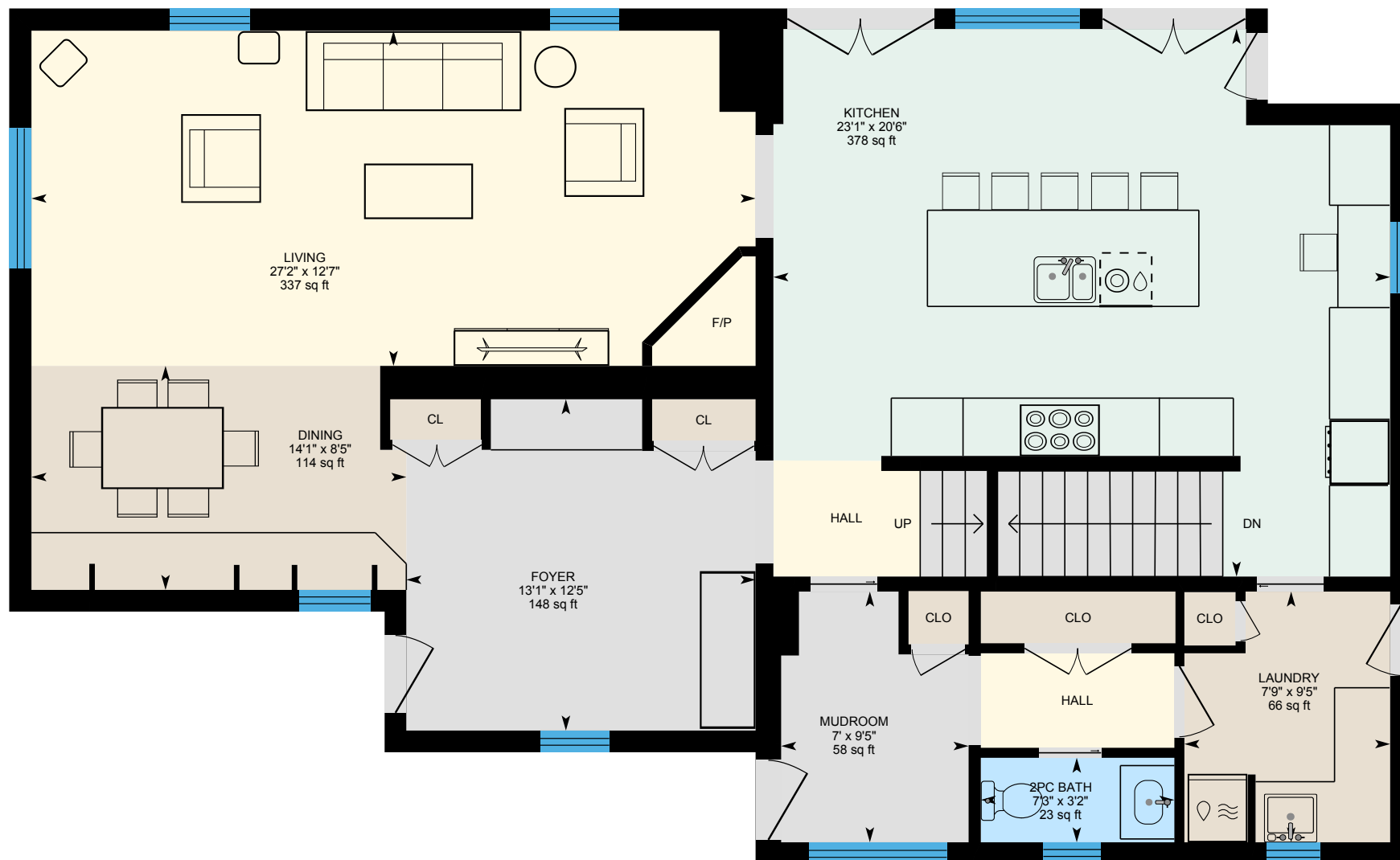

PREPARED: 2025/06/28



White regions are excluded from total floor area in iGUIDE floor plans. All room dimensions and floor areas must be considered approximate and are subject to independent verification.

335 Lakeshore Rd W, Oakville, ON

2nd Floor Exterior Area 1196.88 sq ft

Interior Area 1065.42 sq ft

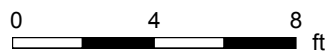

PREPARED: 2025/06/28



White regions are excluded from total floor area in iGUIDE floor plans. All room dimensions and floor areas must be considered approximate and are subject to independent verification.

335 Lakeshore Rd W, Oakville, ON

3rd Floor Exterior Area 977.52 sq ft
Interior Area 842.90 sq ft
Excluded Area 91.25 sq ft

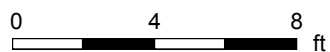
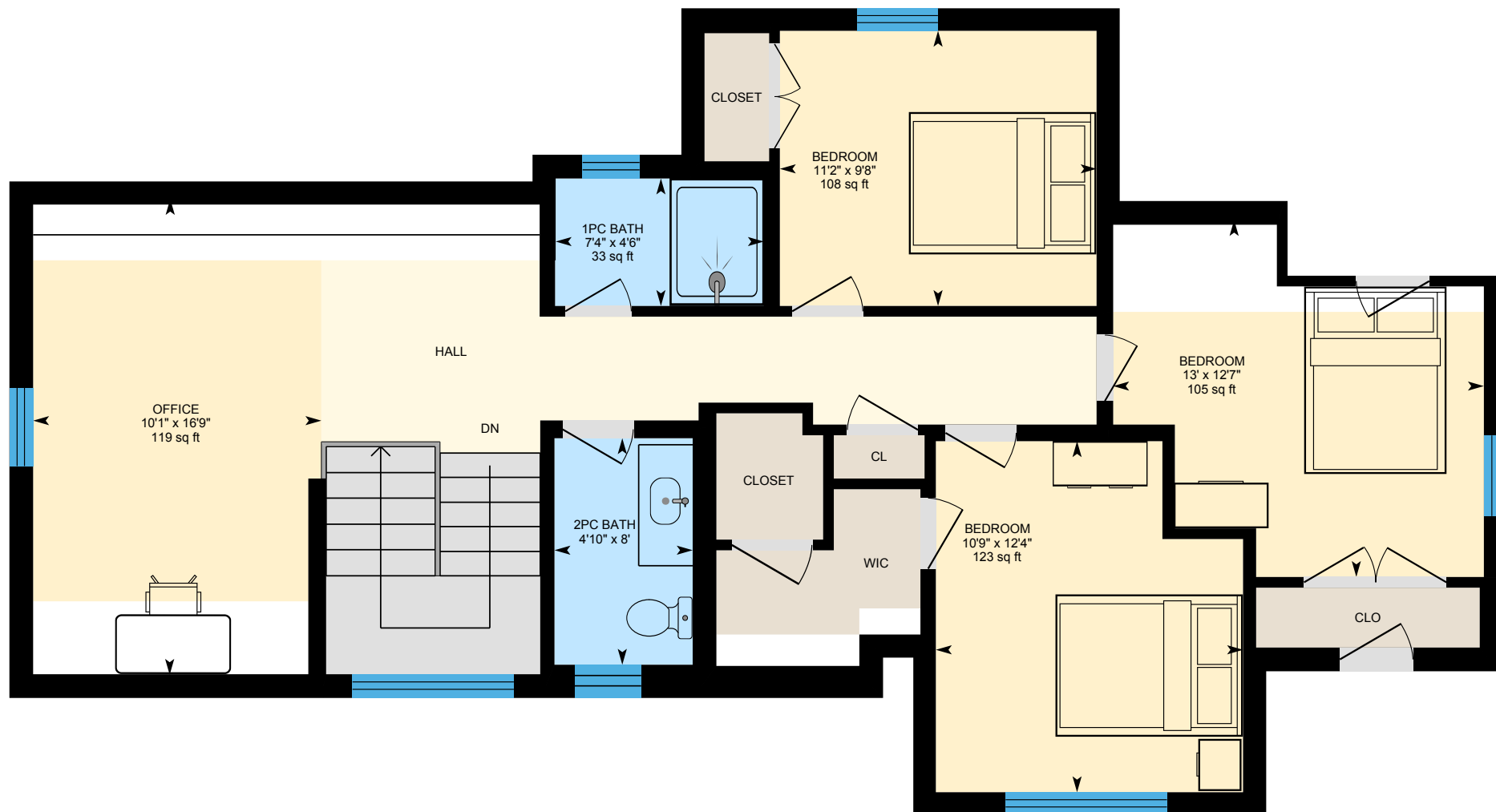

PREPARED: 2025/06/28



335 Lakeshore Rd W, Oakville, ON

Basement (Below Grade) Exterior Area 1314.50 sq ft
Interior Area 1179.15 sq ft

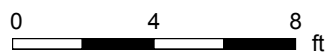
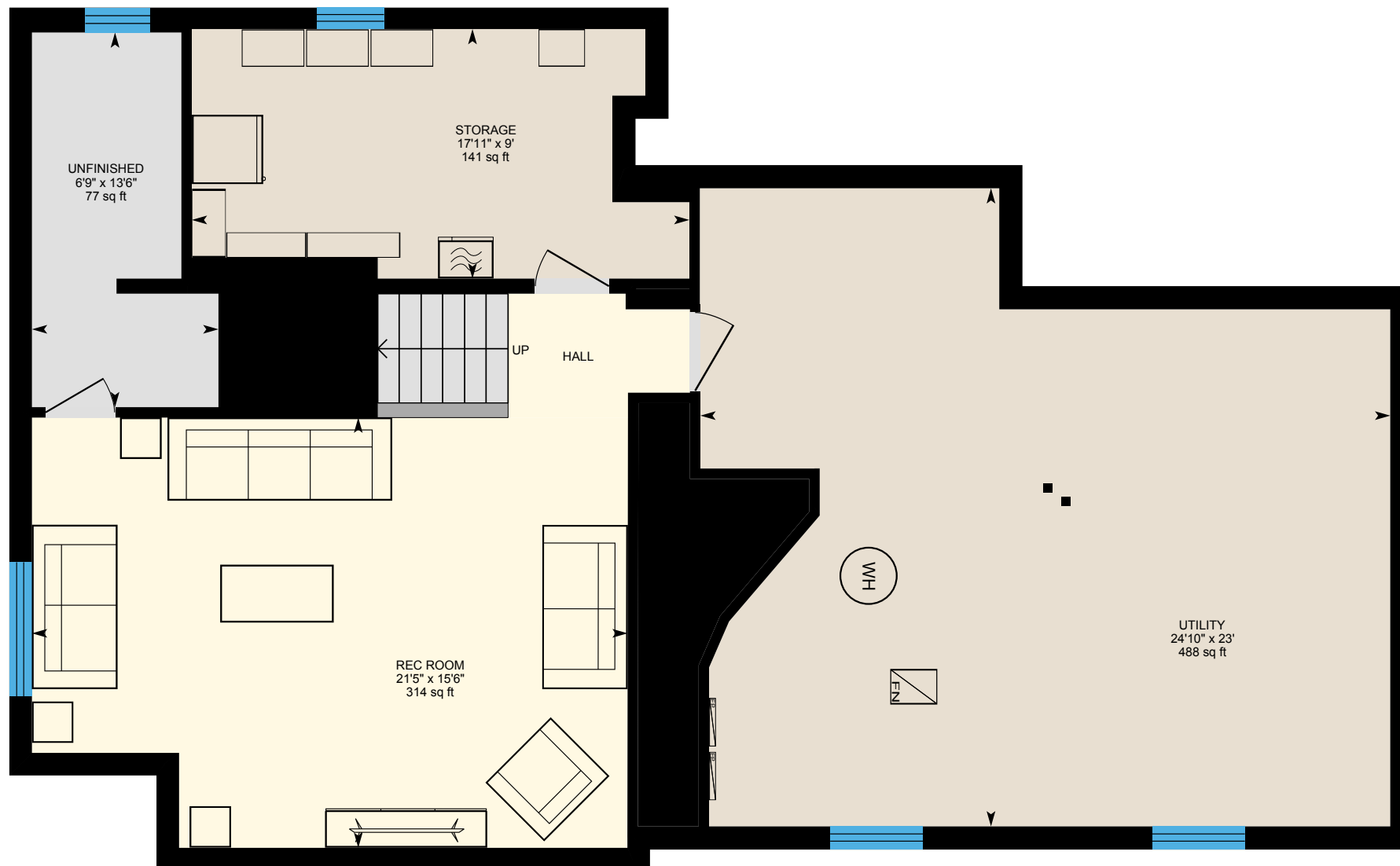

PREPARED: 2025/06/28



White regions are excluded from total floor area in iGUIDE floor plans. All room dimensions and floor areas must be considered approximate and are subject to independent verification.

335 Lakeshore Rd W, Oakville, ON

Main Floor Garage Excluded Area 760.71 sq ft

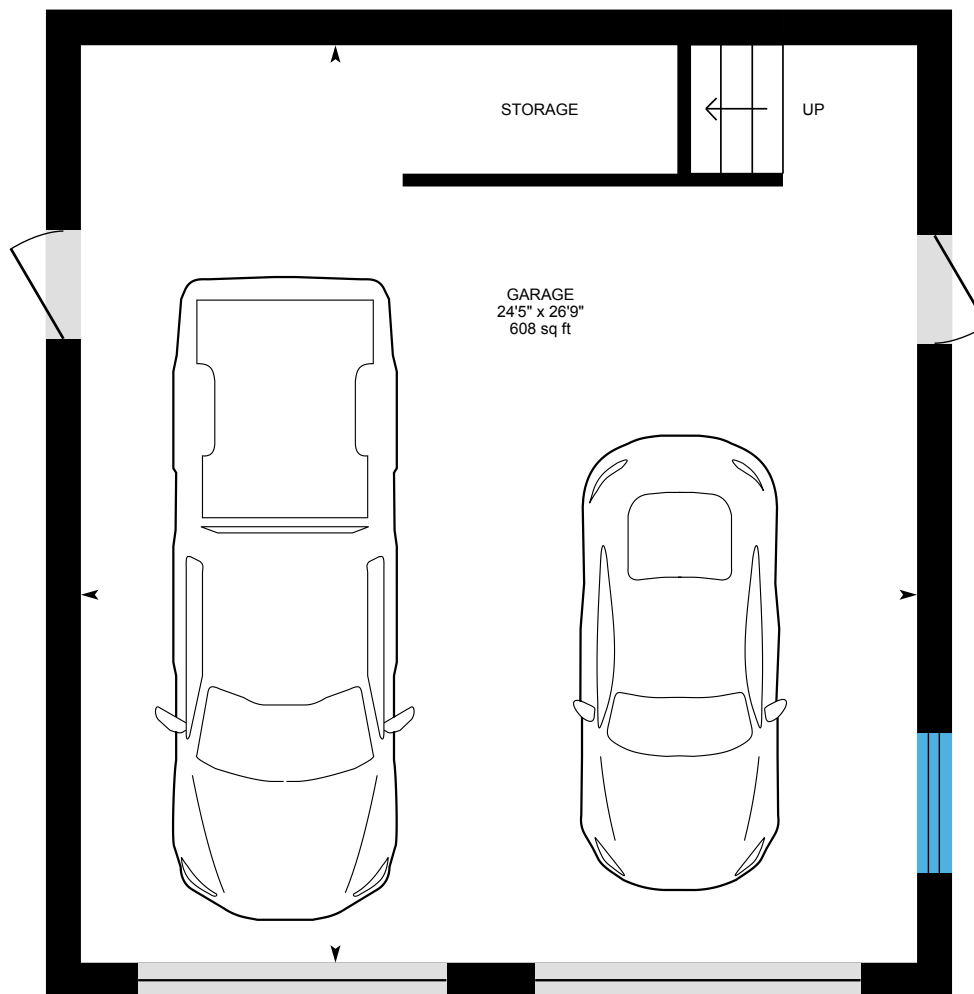

0 2 4 ft

PREPARED: 2025/06/28



335 Lakeshore Rd W, Oakville, ON

2nd Floor Garage Exterior Area 844.97 sq ft
Interior Area 705.67 sq ft
Excluded Area 129.32 sq ft

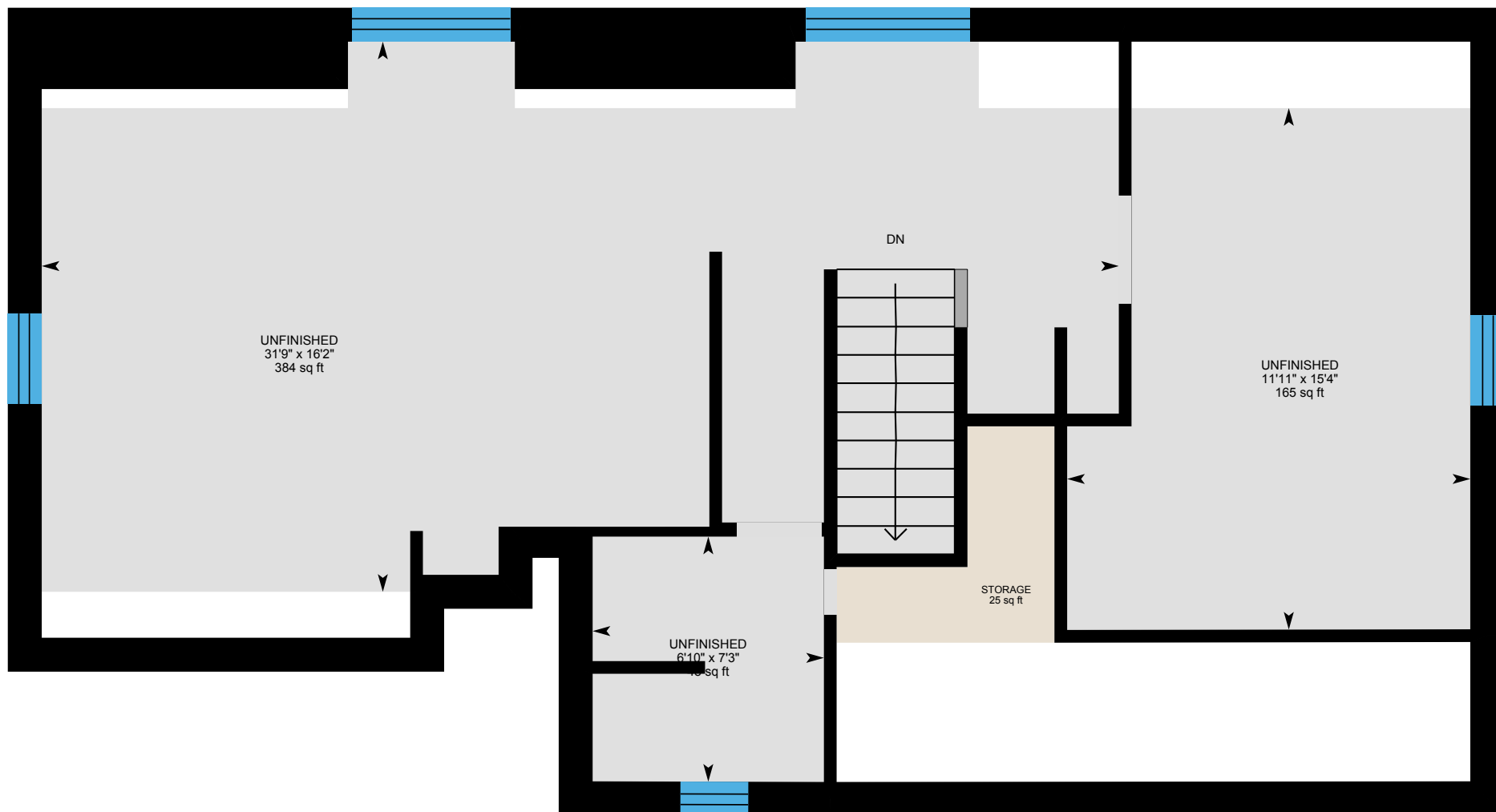

0 4 8 ft

PREPARED: 2025/06/28



White regions are excluded from total floor area in iGUIDE floor plans. All room dimensions and floor areas must be considered approximate and are subject to independent verification.

335 Lakeshore Rd W, Oakville, ON

Property Details

Room Measurements

Only major rooms are listed. Some listed rooms may be excluded from total interior floor area (e.g. garage). Room dimensions are largest length and width; parts of room may be smaller. Room area is not always equal to product of length and width.

Main Building

MAIN FLOOR

2pc Bath: 3'2" x 7'3" | 23 sq ft
Dining: 8'5" x 14'1" | 114 sq ft
Foyer: 12'5" x 13'1" | 148 sq ft
Kitchen: 20'6" x 23'1" | 378 sq ft
Laundry: 9'5" x 7'9" | 66 sq ft
Living: 12'7" x 27'2" | 337 sq ft
Mudroom: 9'5" x 7' | 58 sq ft

2ND FLOOR

3pc Bath: 6'11" x 9'6" | 59 sq ft
5pc Ensuite: 12'8" x 14'5" | 148 sq ft
Bedroom: 19' x 13'8" | 260 sq ft
Bedroom: 9'9" x 12'11" | 117 sq ft
Study: 16'11" x 10'1" | 154 sq ft

3RD FLOOR

1pc Bath: 4'6" x 7'4" | 33 sq ft
2pc Bath: 8' x 4'10"
Bedroom: 12'7" x 13' | 105 sq ft
Bedroom: 12'4" x 10'9" | 123 sq ft
Bedroom: 9'8" x 11'2" | 108 sq ft
Office: 16'9" x 10'1" | 119 sq ft

BASEMENT

Rec Room: 15'6" x 21'5" | 314 sq ft
Storage: 9' x 17'11" | 141 sq ft

Floor Area Information

Floor areas include footprint area of interior walls. All displayed floor areas are rounded to two decimal places. Total area is computed before rounding and may not equal to sum of displayed floor areas.

Main Building

MAIN FLOOR

Interior Area: 1338.57 sq ft
Perimeter Wall Thickness: 10.0 in
Exterior Area: 1477.39 sq ft

2ND FLOOR

Interior Area: 1065.42 sq ft
Perimeter Wall Thickness: 10.0 in
Exterior Area: 1196.88 sq ft

3RD FLOOR

Interior Area: 842.90 sq ft
Excluded Area: 91.25 sq ft
Perimeter Wall Thickness: 10.0 in
Exterior Area: 977.52 sq ft

BASEMENT (Below Grade)

Interior Area: 1179.15 sq ft
Perimeter Wall Thickness: 10.0 in
Exterior Area: 1314.50 sq ft

335 Lakeshore Rd W, Oakville, ON

Property Details

Room Measurements

Unfinished: 13'6" x 6'9" | 77 sq ft

Utility: 23' x 24'10" | 488 sq ft

Detached Garage

MAIN FLOOR GARAGE

Garage: 24'5" x 26'9" | 608 sq ft

2ND FLOOR GARAGE

Storage: 25 sq ft

Unfinished: 16'2" x 31'9" | 384 sq ft

Unfinished: 15'4" x 11'11" | 165 sq ft

Unfinished: 7'3" x 6'10" | 48 sq ft

Floor Area Information

Detached Garage

MAIN FLOOR GARAGE

All space is excluded

2ND FLOOR GARAGE

Interior Area: 705.67 sq ft

Excluded Area: 129.32 sq ft

Perimeter Wall Thickness: 12.0 in

Exterior Area: 844.97 sq ft

Total Above Grade Floor Area, Main Building

Interior Area: 3246.89 sq ft

Excluded Area: 91.25 sq ft

Exterior Area: 3651.79 sq ft

Total Above Grade Floor Area, Detached Garage

Interior Area: 705.67 sq ft

Excluded Area: 890.03 sq ft

Exterior Area: 844.97 sq ft

335 Lakeshore Rd W, Oakville, ON

iGUIDE Method of Measurement

Definitions

Interior Area is a per floor calculation, made by measuring to the inside surface of the exterior walls. The footprint of all interior walls and staircases is typically included.

Excluded Area is a sum of the area of all rooms (measured to the inside surface of room walls) that are excluded from the Interior Area for a floor and the footprint of corresponding walls. Prescribed area exclusions can vary from region to region. Examples of exclusions are spaces open to below, garages, cold cellars, crawl and reduced height spaces.

Exterior Wall Footprint is the sum of the estimated area of the perimeter wall segments bounding both Interior and Excluded Areas.

Exterior Area is a per floor calculation, made by measuring to the outside surface of the exterior walls and is represented by the sum of the Interior Area and the Exterior Wall Footprint.

Grade is the ground level at the perimeter of the exterior finished surface of a house. A floor is considered to be above grade if its floor level is everywhere above grade.

Total Interior Area is the sum of all Interior Areas.

Total Excluded Area is the sum of all Excluded Areas.

Total Exterior Area is the sum of all Exterior Areas.

Finished Area is a per floor calculation made by adding all enclosed areas in a house that are suitable for year-round use based upon their location, embodying walls, floors, and ceilings and which are similar to the rest of the house. Footprint of walls is attributed to finished area only when the walls are bounding finished areas.

Unfinished Area is a per floor calculation made by adding all enclosed areas that do not meet the criteria for Finished Area. Exceptions are outdoor and non-walkable areas, for example porches or areas open to below. Footprint of walls is attributed to unfinished area only when the walls are exclusively bounding unfinished areas.

Notes

For exterior walls that are adjacent to the outside of the property, where typically only the interior side has measurement data, an estimation of the exterior wall thickness (as directly measured at the property) is used to calculate its footprint. Considerations are not made for varying wall thickness along the perimeter.

Disclaimer

All dimensions and floor areas must be considered approximate and are subject to independent verification.

PDF Floor Plans

A. RECA RMS 2024: Color is used to indicate all included areas. Excluded and not reported areas are shown in white. Walls are always shown in black.

B. ANSI Z765 2021: Color is used to indicate all finished areas. Unfinished and not reported areas are shown in white. Walls are always shown in black.

More Information About the Standards

A. RECA RMS 2024: <https://www.reca.ca/licensees-learners/tools-resources/residential-measurement-standard>

B. ANSI Z765 2021: <https://www.homeinnovation.com/z765>