

Main Floor Finished Area 3137.71 sq ft
Unfinished Area 733.36 sq ft

R1 New Mexico

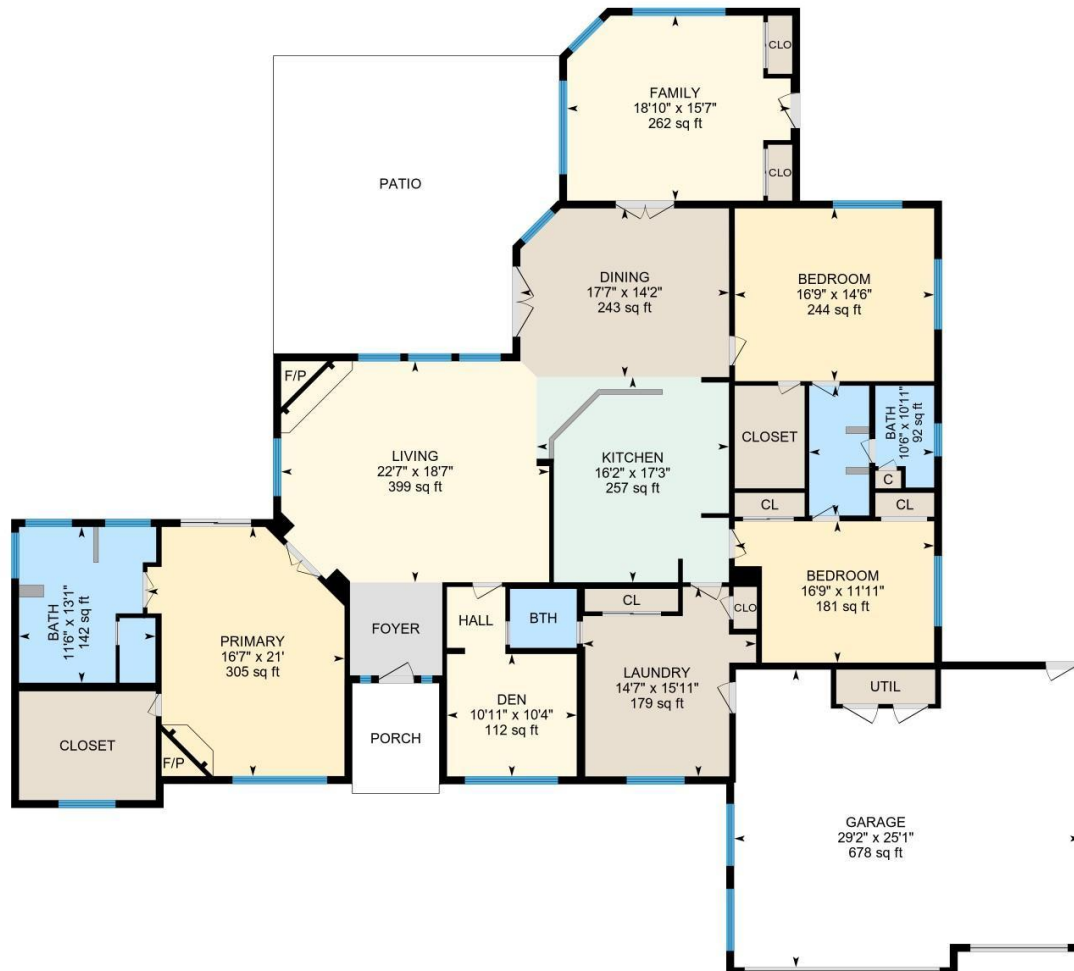

PREPARED: 2022/11/11



White regions are excluded from total floor area in iGUIDE floor plans. All room dimensions and floor areas must be considered approximate and are subject to independent verification.

Property Details**R1 New Mexico****Room Measurements**

Only major rooms are listed. Some listed rooms may be excluded from total interior floor area (e.g. garage). Room dimensions are largest length and width; parts of room may be smaller. Room area is not always equal to product of length and width.

MAIN FLOOR

Bath: 10'11" x 10'6" (10.9' x 10.5') | 92 sq ft

Bath: 13'1" x 11'6" (13.1' x 11.5') | 142 sq ft

Bedroom: 11'11" x 16'9" (11.9' x 16.8') | 181 sq ft

Bedroom: 14'6" x 16'9" (14.5' x 16.8') | 244 sq ft

Bath: 4'11" x 5'7" (5' x 5.6') | 28 sq ft

Den: 10'4" x 10'11" (10.3' x 10.9') | 112 sq ft

Dining: 14'2" x 17'7" (14.2' x 17.6') | 243 sq ft

Family: 15'7" x 18'10" (15.6' x 18.8') | 262 sq ft

Garage: 25'1" x 29'2" (25.1' x 29.2') | 678 sq ft

Kitchen: 17'3" x 16'2" (17.3' x 16.2') | 257 sq ft

Laundry: 15'11" x 14'7" (15.9' x 14.6') | 179 sq ft

Living: 18'7" x 22'7" (18.6' x 22.6') | 399 sq ft

Primary: 21' x 16'7" (21' x 16.6') | 305 sq ft

Floor Area Information

Floor areas include footprint area of interior walls. All displayed floor areas are rounded to two decimal places. Total area is computed before rounding and may not equal to sum of displayed floor areas.

MAIN FLOOR

Finished Area: 3137.71 sq ft

Unfinished Area: 733.36 sq ft

ANSI Z765-2021, Main Building

Above Grade Finished Area: 3137.71 sq ft

Above Grade Unfinished Area: 733.36 sq ft