2145 NW Homer Ross Loop, McMinnville, OR 97128

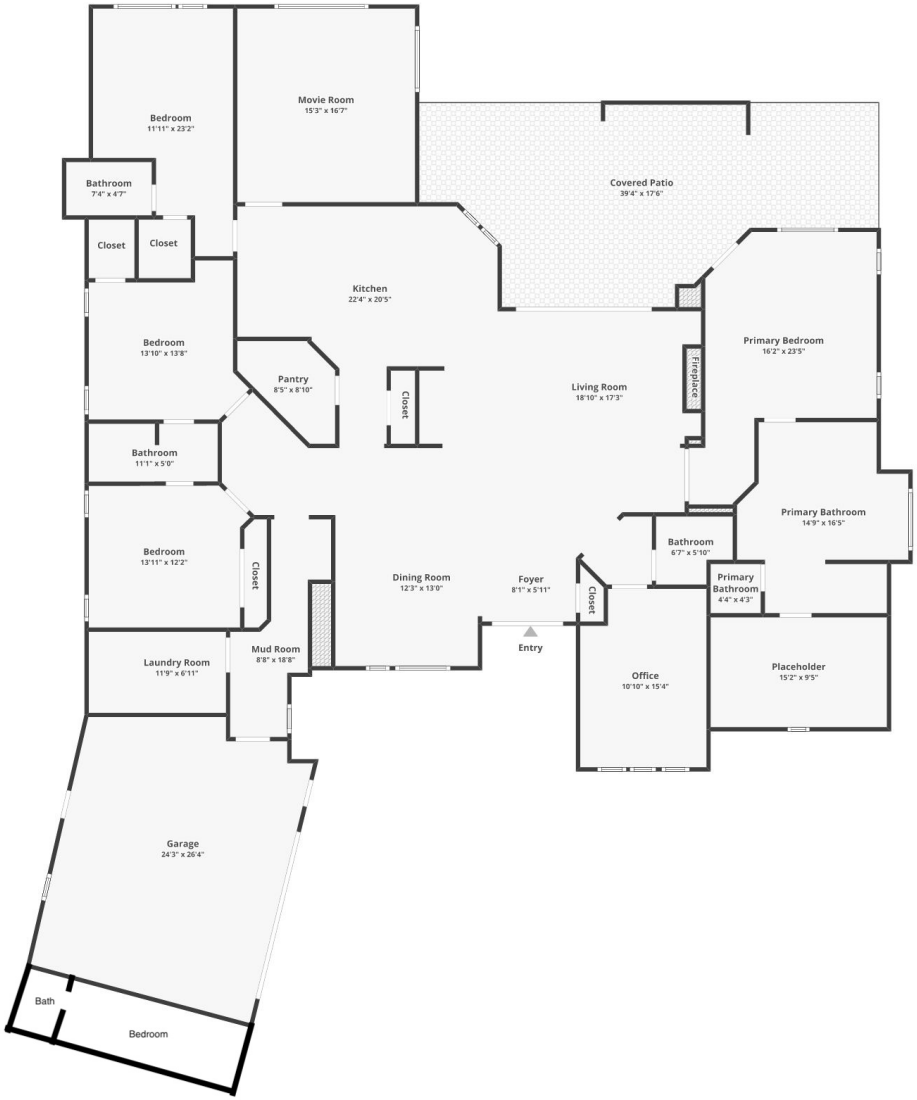

Floor 1

Floor plans are for informational purposes only and not for construction or design use. Measurements are approximate, and square footage may include finished and unfinished areas.