

Date March 4, 2024  
 Address 33-53424 Pl 13  
 City Parkland County  
 Agent Loralee Johnson  
 Brokerage ReMax  
 Property Type Bungalow  
 Basement Finished



All Measurements in Meters

Ext Wall Thickness 17cm

Level	Meters (Front to Back)	Meters (Side to Side)	Wall Color
Main			
Living	6.274	6.194	
Dining	3.934	2.350	
Kitchen	3.583	3.589	
Primary	4.407	3.894	
Bed 2	3.307	3.014	
Ensuite	3.701	1.693	
Bed 1	3.689	3.826	
Laundry	4.170	2.500	
Mud Room	2.703	1.564	

Sketch

Interior Exterior

Ext  
168.99 m<sup>2</sup>

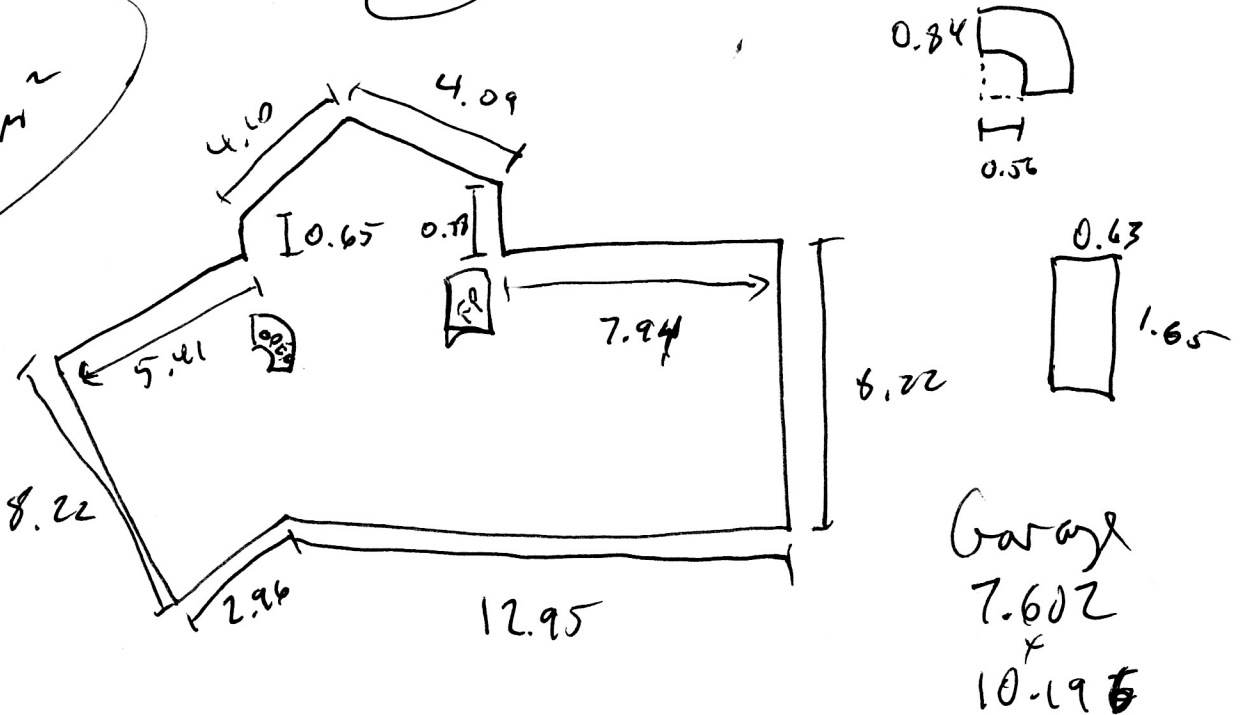

Date March 4, 2024  
 Address 33-53424 RPL3  
 City Parkland County  
 Agent Loeloe Johnson  
 Brokerage ReMax  
 Property Type Bungalow  
 Basement Finished



All Measurements in Meters

Ext Wall Thickness 17cm

Level	Meters (Front to Back)	Meters (Side to Side)	Wall Color
Basement			
Sitting	3.817	3.847	
Family	5.636	5.641	
Gym	3.619	<del>5.641</del> 6.475	
Bed 3	2.954	3.360	
Bed 4	2.961	3.356	
Bath	2.239	2.093	
Storage	3.449	3.080	
Utility	2.237	2.122	
Storage/Office	3.876	2.829	

Sketch

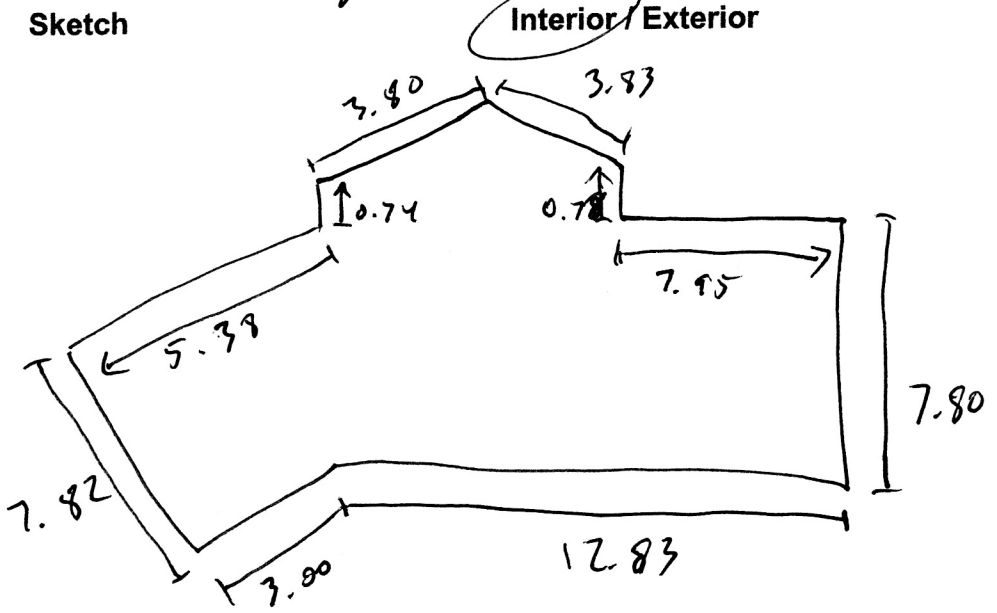

Int  
152.81m<sup>2</sup>

Date March 4, 2024  
 Address 33-53424 RR 13  
 City Parkland County  
 Agent Loralie Johnson  
 Brokerage ReMax  
 Property Type Bungalow  
 Basement Finished



All Measurements in Meters

Ext Wall Thickness 17cm

Level	Meters (Front to Back)	Meters (Side to Side)	Wall Color
Loft			
Attic/Bal	3.663	5.856	

Sketch

Interior / Exterior

Ext  
36.43 m<sup>2</sup>

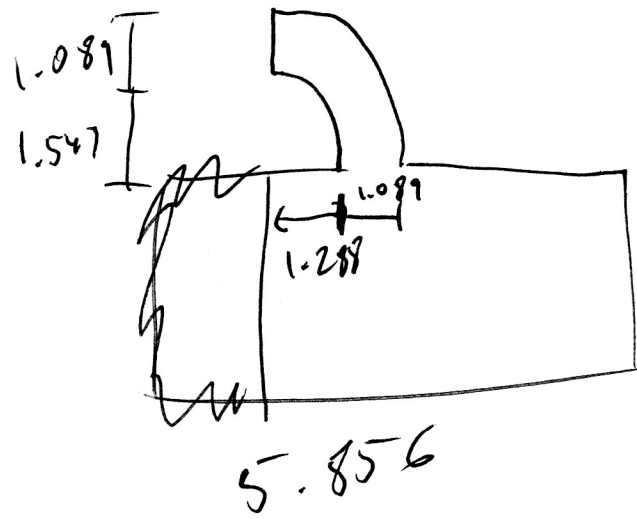

4.836