

Home report

4152 Carr Rouse Road, Roanoke, Roanoke County, Virginia,
United States, 24014, Workshop

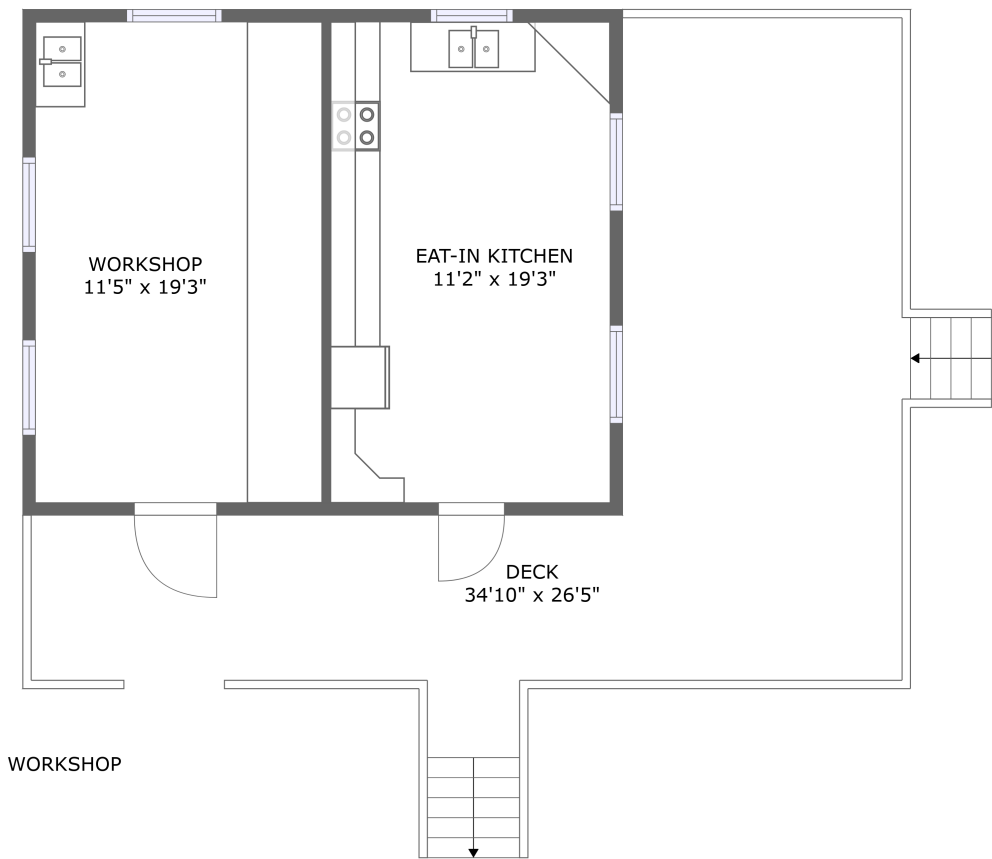

Total Area: 0 sq. ft

Floor 1: 0 sq. ft

Excluded: Eat-in kitchen 221 sq. ft, Workshop 220 sq. ft, Deck 521 sq. ft, Walls: 44 sq. ft

Property summary



Home report

4152 Carr Rouse Road, Roanoke, Roanoke County, Virginia,
United States, 24014, Workshop

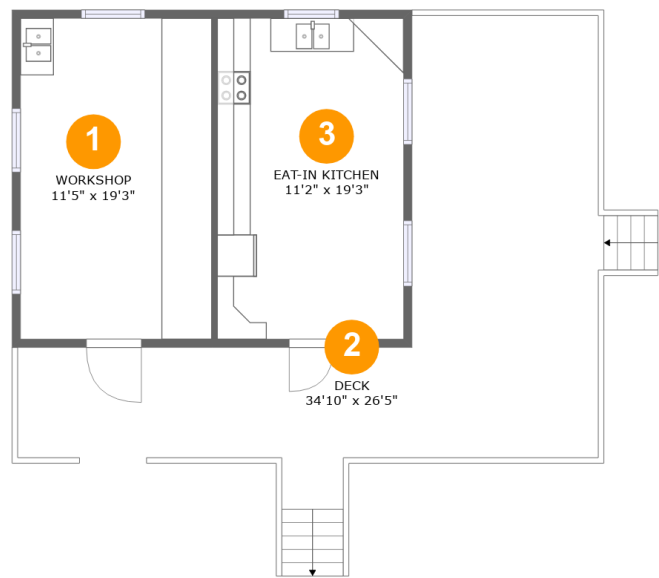

Room dimensions

Floor 1 Total:0sqft Excluded: 962sqft

#		Max Dimensions	sqft	Included
1	Workshop	11'5" x 19'3"	220 sq. ft	No
2	Deck	34'10" x 26'5"	521 sq. ft	No
3	Eat-in Kitchen	11'2" x 19'3"	215 sq. ft	No

4152 Carr Rouse Road, Roanoke, Roanoke County, Virginia,
United States, 24014, Workshop

1 Floor 1 - Workshop

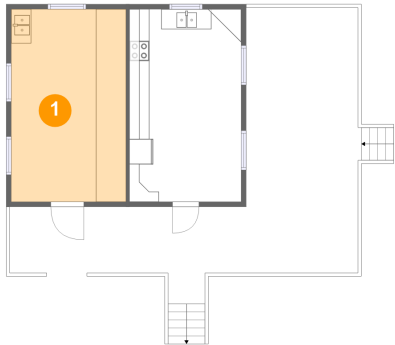

Max Dimensions: 11'5" x 19'3"
Calculated Area: 220 sq. ft
Included: No

Heated: No
Finished: No
Enclosed: Yes
Contiguous: No
Permitted: Yes
Wet space: No
Addition: No
Conversion: No

2 Floor 1 - Deck

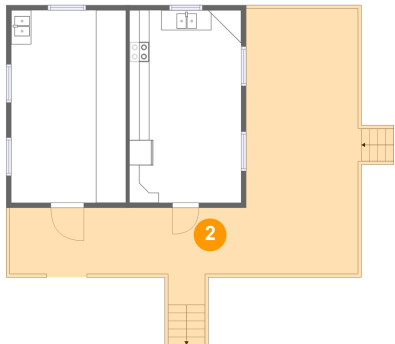

Max Dimensions: 34'10" x 26'5"
Calculated Area: 521 sq. ft
Included: No

Heated: No
Finished: Yes
Enclosed: No
Contiguous: Yes
Permitted: Yes
Wet space: No
Addition: No
Conversion: No

4152 Carr Rouse Road, Roanoke, Roanoke County, Virginia,
United States, 24014, Workshop

3 Floor 1 - Eat-in Kitchen

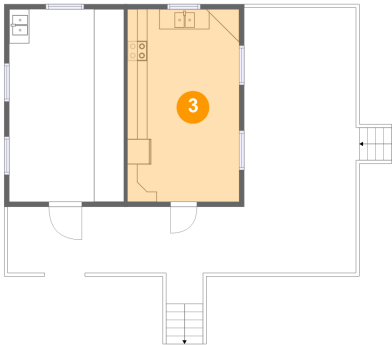

Max Dimensions: 11'2" x 19'3"
Calculated Area: 215 sq. ft
Included: No

Heated: Yes
Finished: No
Enclosed: Yes
Contiguous: Yes
Permitted: Yes
Wet space: No
Addition: No
Conversion: No