

Building Sketch

Borrower/Client			
Property Address			
City	County	State	Zip Code
Lender			

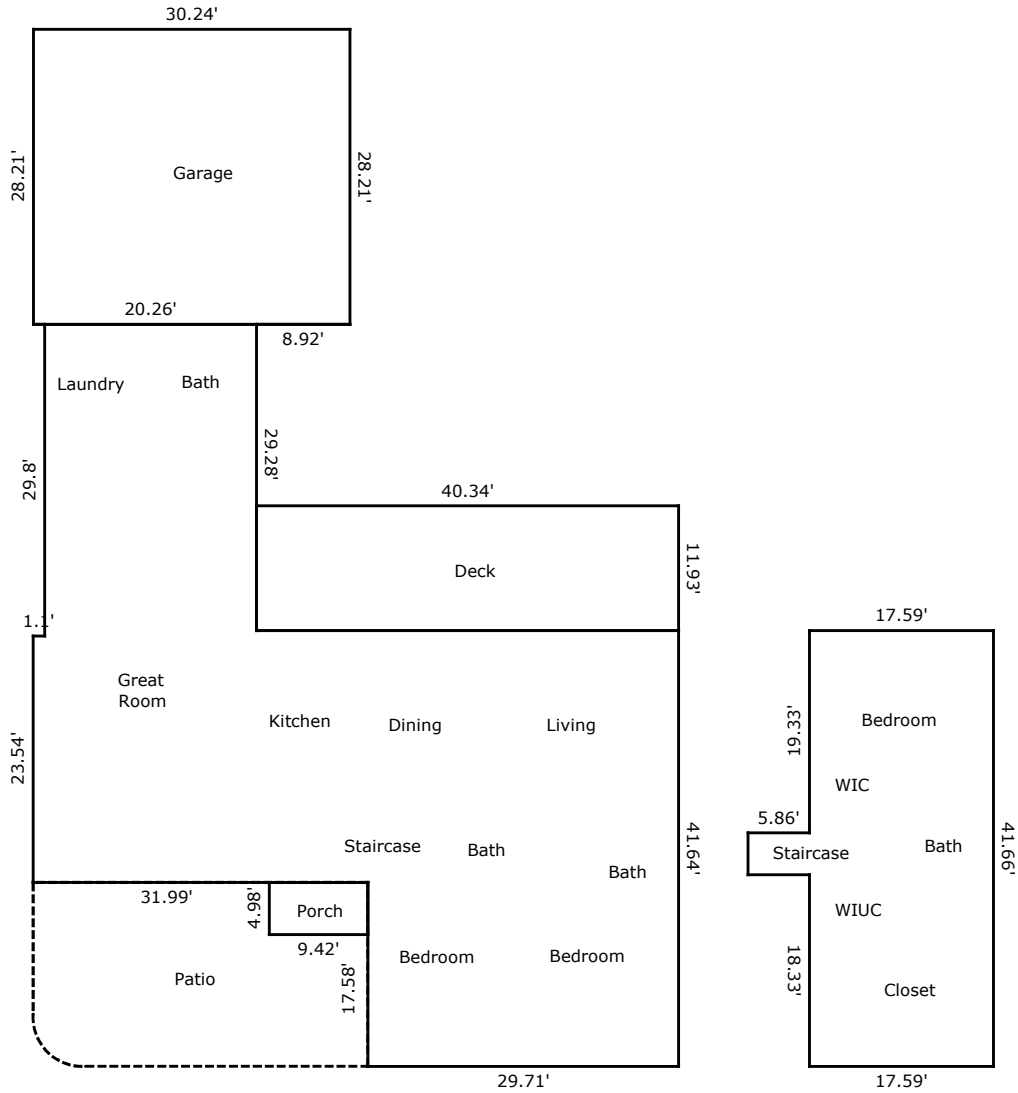

TOTAL Sketch by a la mode

Area Calculations Summary

Living Area	
Main Level	2599.45 Sq ft
Second Level	756.22 Sq ft
Total Living Area (Rounded):	3356 Sq ft
Non-living Area	
Porch	46.91 Sq ft
Patio	557.73 Sq ft
Porch	481.26 Sq ft
Garage	853.07 Sq ft