

Building Sketch

Borrower/Client				
Property Address 1296 Mt. Vernon Road				
City	Wadesboro	County	State NC	Zip Code 28170
Lender				

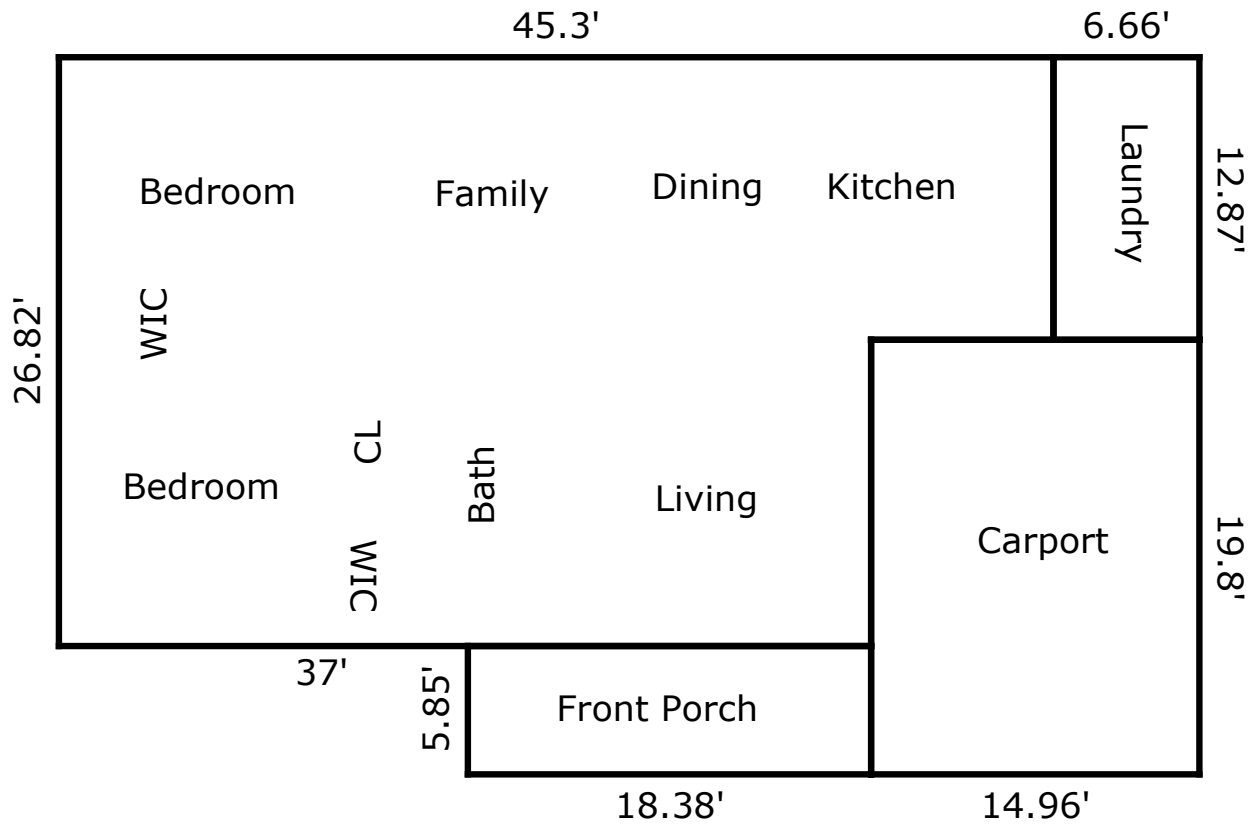

TOTAL Sketch by a la mode

Area Calculations Summary

Living Area	
Main Level	1099.16 Sq ft
Main Level	85.71 Sq ft
Total Living Area (Rounded):	1185 Sq ft
Non-living Area	
Car Port	296.21 Sq ft
Porch	107.52 Sq ft