

267 East Railroad Avenue, Bartlett, Cook County, Illinois, United States, 60103, 104

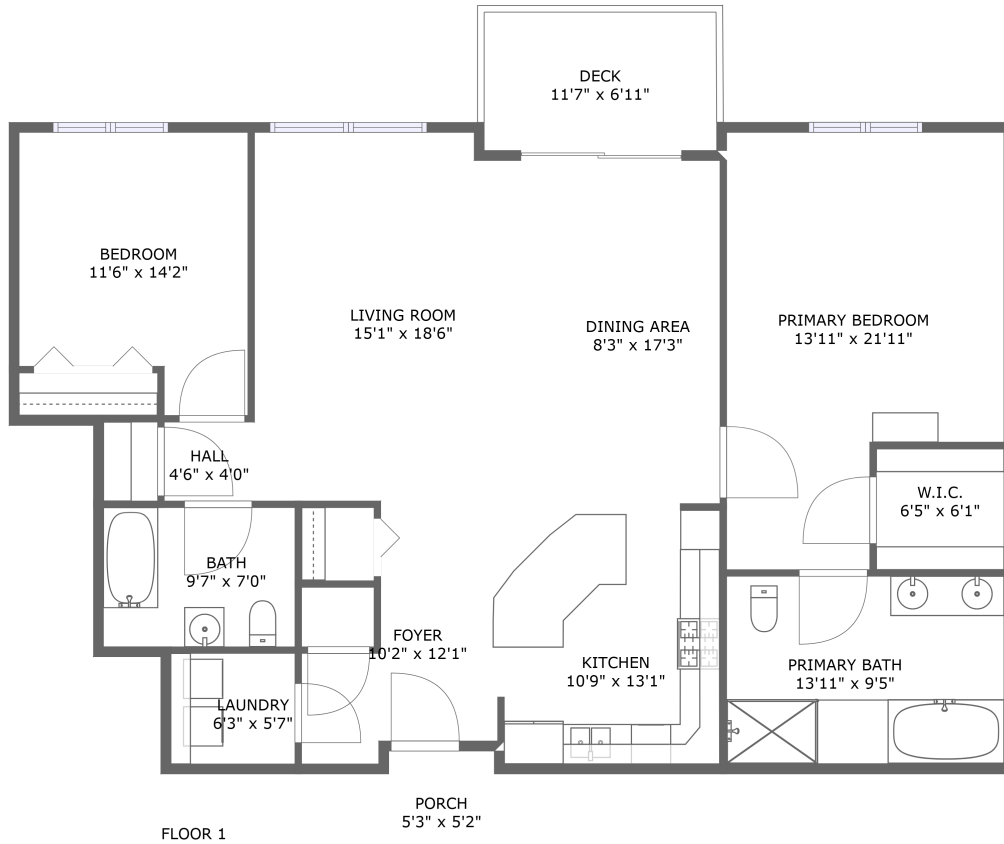

Property Summary

0 garages **2** bedrooms **2** bathrooms **0** half baths

1 floors

1,529 Gross Living Area sqft

1,637 total sqft

267 East Railroad Avenue, Bartlett, Cook County, Illinois, United States, 60103, 104

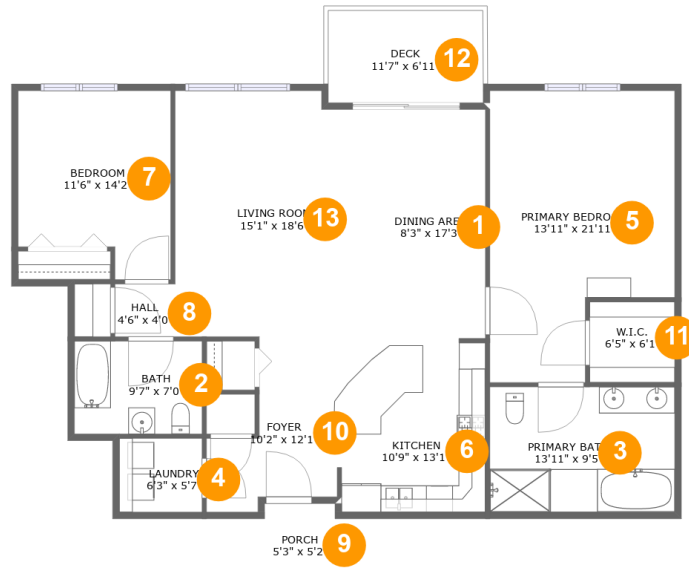

Room Dimensions

Floor 1

Total sqft: 1637

Living area: 1529

| # | Room name | Dimensions | Area (sqft) | Counted as Living Area |
|----|-----------------|-----------------|-------------|------------------------|
| 1 | Dining Area | 8'3" x 17'3" | 142 sq. ft | Yes |
| 2 | Bath | 9'7" x 7'0" | 67 sq. ft | Yes |
| 3 | Primary Bath | 13'11" x 9'5" | 131 sq. ft | Yes |
| 4 | Laundry | 6'3" x 5'7" | 35 sq. ft | Yes |
| 5 | Primary Bedroom | 13'11" x 21'11" | 262 sq. ft | Yes |
| 6 | Kitchen | 10'9" x 13'1" | 141 sq. ft | Yes |
| 7 | Bedroom | 11'6" x 14'2" | 145 sq. ft | Yes |
| 8 | Hall | 4'6" x 4'0" | 18 sq. ft | Yes |
| 9 | Porch | 5'3" x 5'2" | 27 sq. ft | No |
| 10 | Foyer | 10'2" x 12'1" | 96 sq. ft | Yes |
| 11 | W.i.c. | 6'5" x 6'1" | 39 sq. ft | Yes |

**267 East Railroad Avenue, Bartlett, Cook County,
Illinois, United States, 60103, 104**

| # | Room name | Dimensions | Area (sqft) | Counted as Living Area |
|----|-------------|---------------|-------------|------------------------|
| 12 | Deck | 11'7" x 6'11" | 81 sq. ft | No |
| 13 | Living Room | 15'1" x 18'6" | 274 sq. ft | Yes |

267 East Railroad Avenue, Bartlett, Cook County, Illinois, United States, 60103, 104

1 Floor 1 - Dining Area

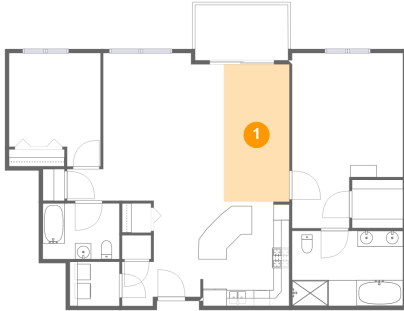

Dimensions: 8'3" x 17'3"
Area: 142 sq. ft
Counted as Living Area:
Yes

Heated: Yes
Finished: Yes
Enclosed: Yes
Contiguous:
Yes
Permitted: Yes
Wet Space: No
Addition: No
Conversion: No

2 Floor 1 - Bath

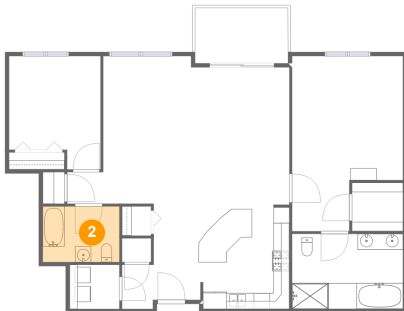

Dimensions: 9'7" x 7'0"
Area: 67 sq. ft
Counted as Living Area:
Yes

Heated: Yes
Finished: Yes
Enclosed: Yes
Contiguous:
Yes
Permitted: Yes
Wet Space: Yes
Addition: No
Conversion: No

267 East Railroad Avenue, Bartlett, Cook County, Illinois, United States, 60103, 104

3 Floor 1 - Primary Bath

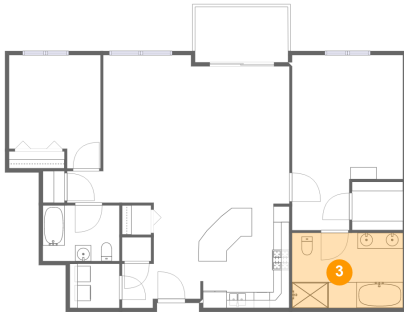

Dimensions: 13'11" x 9'5"
Area: 131 sq. ft
Counted as Living Area:
Yes

Heated: Yes
Finished: Yes
Enclosed: Yes
Contiguous:
Yes
Permitted: Yes
Wet Space: Yes
Addition: No
Conversion: No

4 Floor 1 - Laundry

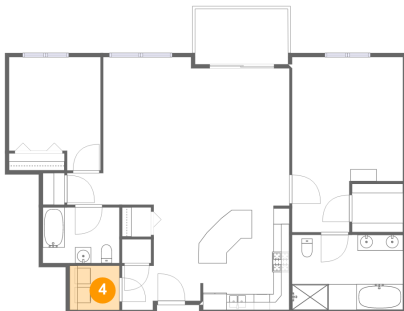

Dimensions: 6'3" x 5'7"
Area: 35 sq. ft
Counted as Living Area:
Yes

Heated: Yes
Finished: Yes
Enclosed: Yes
Contiguous:
Yes
Permitted: Yes
Wet Space: No
Addition: No
Conversion: No

5 Floor 1 - Primary Bedroom

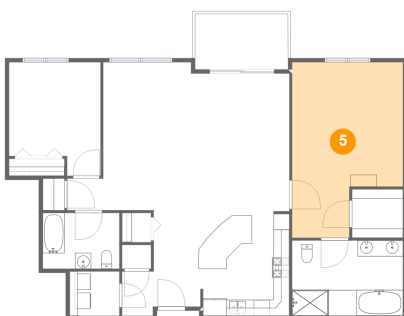

Dimensions: 13'11" x 21'11"
Area: 262 sq. ft
Counted as Living Area:
Yes

Heated: Yes
Finished: Yes
Enclosed: Yes
Contiguous:
Yes
Permitted: Yes
Wet Space: No
Addition: No
Conversion: No

267 East Railroad Avenue, Bartlett, Cook County, Illinois, United States, 60103, 104

6 Floor 1 - Kitchen

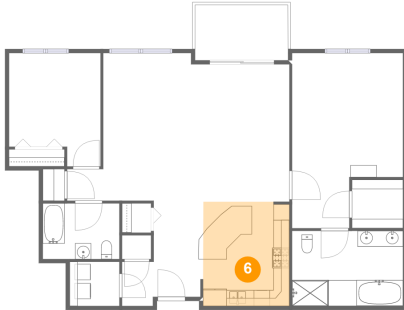

Dimensions: 10'9" x 13'1"
Area: 141 sq. ft
Counted as Living Area:
Yes

Heated: Yes
Finished: Yes
Enclosed: Yes
Contiguous:
Yes
Permitted: Yes
Wet Space: No
Addition: No
Conversion: No

7 Floor 1 - Bedroom

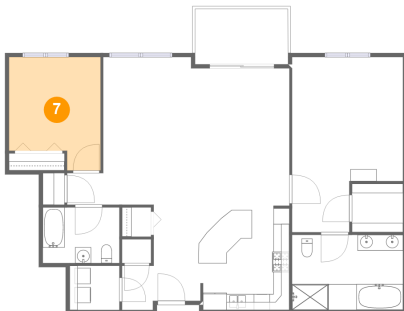

Dimensions: 11'6" x 14'2"
Area: 145 sq. ft
Counted as Living Area:
Yes

Heated: Yes
Finished: Yes
Enclosed: Yes
Contiguous:
Yes
Permitted: Yes
Wet Space: No
Addition: No
Conversion: No

8 Floor 1 - Hall

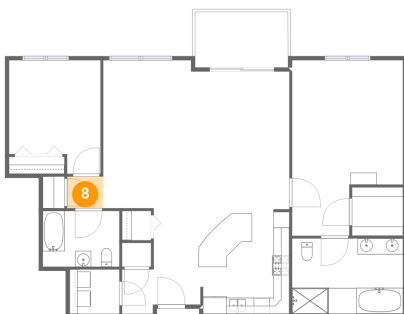

Dimensions: 4'6" x 4'0"
Area: 18 sq. ft
Counted as Living Area:
Yes

Heated: Yes
Finished: Yes
Enclosed: Yes
Contiguous:
Yes
Permitted: Yes
Wet Space: No
Addition: No
Conversion: No

267 East Railroad Avenue, Bartlett, Cook County, Illinois, United States, 60103, 104

9 Floor 1 - Porch

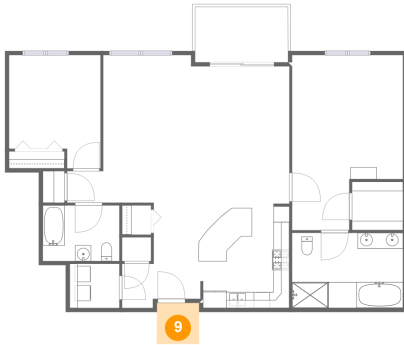

Dimensions: 5'3" x 5'2"
Area: 27 sq. ft
Counted as Living Area: No

Heated: No
Finished: Yes
Enclosed: No
Contiguous: Yes
Permitted: Yes
Wet Space: No
Addition: No
Conversion: No

10 Floor 1 - Foyer

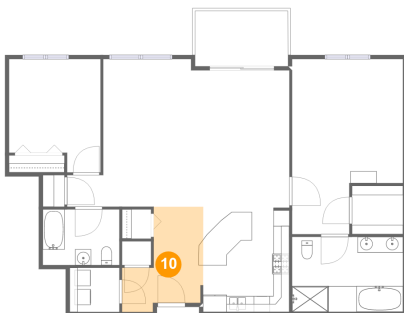

Dimensions: 10'2" x 12'1"
Area: 96 sq. ft
Counted as Living Area: Yes

Heated: Yes
Finished: Yes
Enclosed: Yes
Contiguous: Yes
Permitted: Yes
Wet Space: No
Addition: No
Conversion: No

11 Floor 1 - W.i.c.

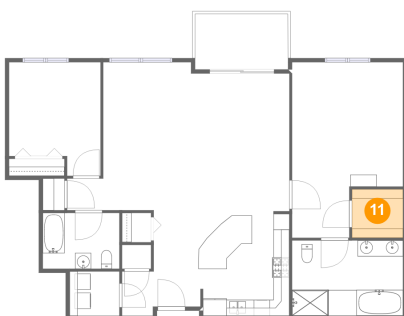

Dimensions: 6'5" x 6'1"
Area: 39 sq. ft
Counted as Living Area: Yes

Heated: Yes
Finished: Yes
Enclosed: Yes
Contiguous: Yes
Permitted: Yes
Wet Space: No
Addition: No
Conversion: No

**267 East Railroad Avenue, Bartlett, Cook County,
Illinois, United States, 60103, 104**

12 Floor 1 - Deck

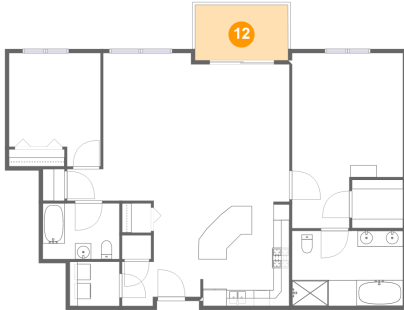

Dimensions: 11'7" x 6'11"
Area: 81 sq. ft
Counted as Living Area: No

Heated: No
Finished: Yes
Enclosed: No
Contiguous: Yes
Permitted: Yes
Wet Space: No
Addition: No
Conversion: No

13 Floor 1 - Living Room

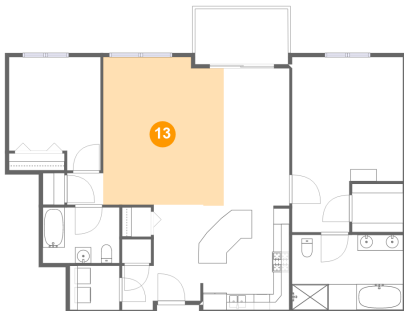

Dimensions: 15'1" x 18'6"
Area: 274 sq. ft
Counted as Living Area:
Yes

Heated: Yes
Finished: Yes
Enclosed: Yes
Contiguous:
Yes
Permitted: Yes
Wet Space: No
Addition: No
Conversion: No