

760 G Street, Midland Acres, Washougal, Clark County, Washington, United States, 98671

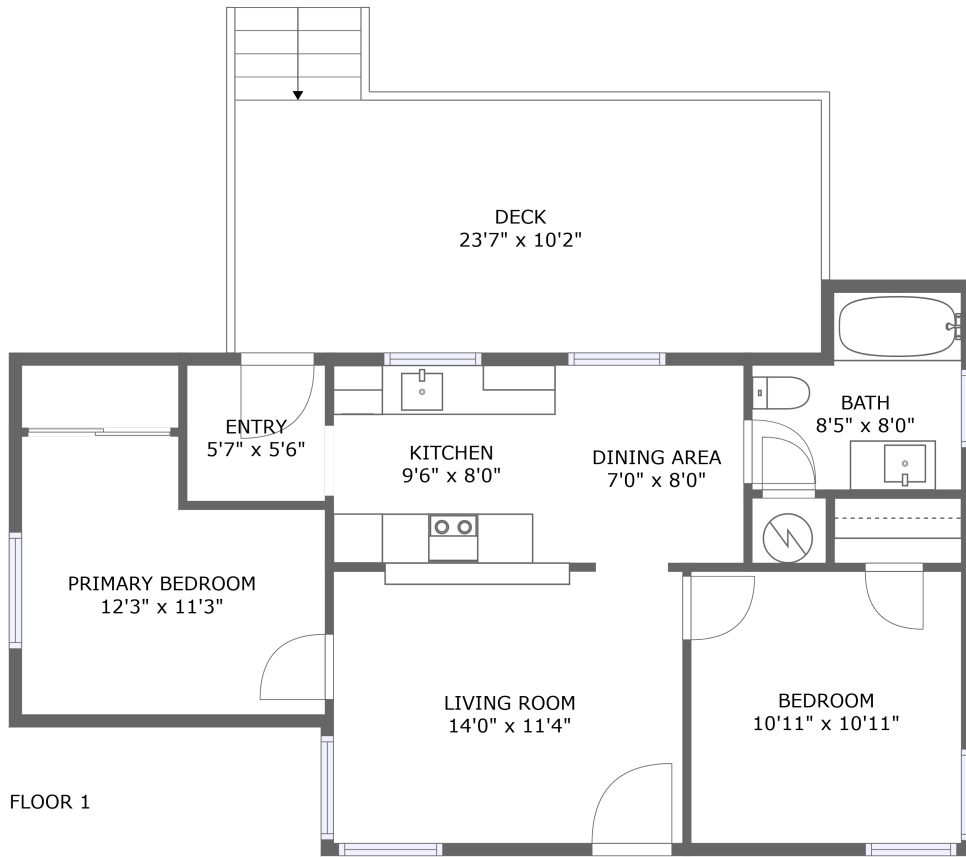

Property Summary



1 floors



2 bedrooms



1 bathrooms



1,000 total sqft



0 garages



732 Gross Living Area sqft

760 G Street, Midland Acres, Washougal, Clark County, Washington, United States, 98671

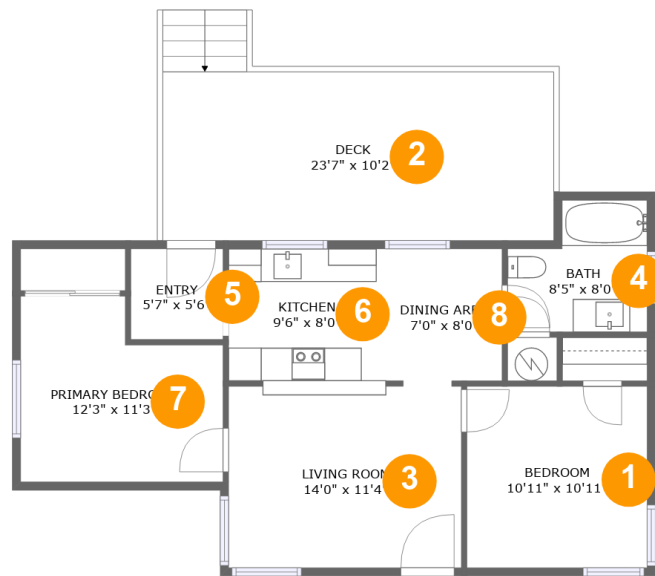

Room Dimensions

Floor 1

Total sqft: 1000

Living area: 732

#	Room name	Dimensions	Area (sqft)	Counted as Living Area
1	Bedroom	10'11" x 10'11"	119 sq. ft	Yes
2	Deck	23'7" x 10'2"	260 sq. ft	No
3	Living Room	14'0" x 11'4"	158 sq. ft	Yes
4	Bath	8'5" x 8'0"	57 sq. ft	Yes
5	Entry	5'7" x 5'6"	31 sq. ft	Yes
6	Kitchen	9'6" x 8'0"	76 sq. ft	Yes
7	Primary Bedroom	12'3" x 11'3"	120 sq. ft	Yes
8	Dining Area	7'0" x 8'0"	56 sq. ft	Yes

760 G Street, Midland Acres, Washougal, Clark County, Washington, United States, 98671

1 Floor 1 - Bedroom

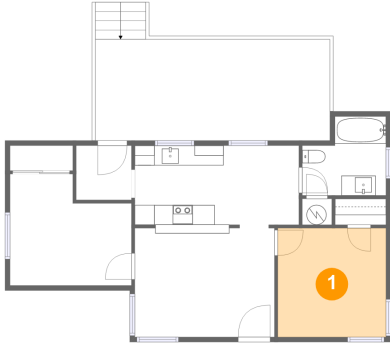

Dimensions: 10'11" x 10'11"
Area: 119 sq. ft
Counted as Living Area:
Yes

Heated: Yes
Finished: Yes
Enclosed: Yes
Contiguous:
Yes
Permitted: Yes
Wet Space: No
Addition: No
Conversion: No

2 Floor 1 - Deck

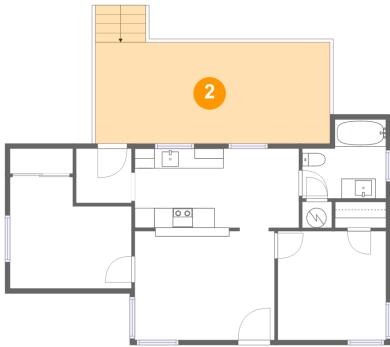

Dimensions: 23'7" x 10'2"
Area: 260 sq. ft
Counted as Living Area: No

Heated: No
Finished: Yes
Enclosed: No
Contiguous: Yes
Permitted: Yes
Wet Space: No
Addition: No
Conversion: No

760 G Street, Midland Acres, Washougal, Clark County, Washington, United States, 98671

3 Floor 1 - Living Room

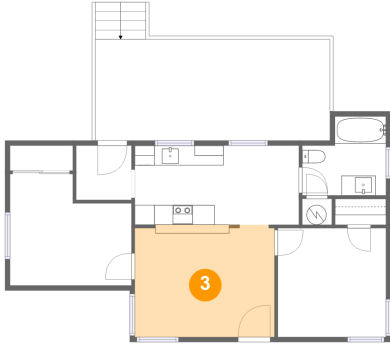

Dimensions: 14'0" x 11'4"
Area: 158 sq. ft
Counted as Living Area:
Yes

Heated: Yes
Finished: Yes
Enclosed: Yes
Contiguous:
Yes
Permitted: Yes
Wet Space: No
Addition: No
Conversion: No

4 Floor 1 - Bath

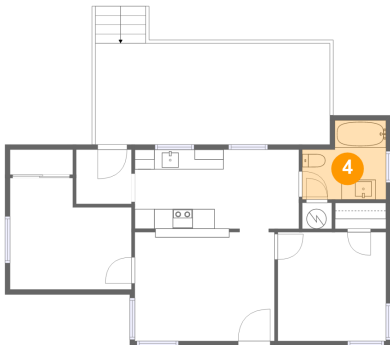

Dimensions: 8'5" x 8'0"
Area: 57 sq. ft
Counted as Living Area:
Yes

Heated: Yes
Finished: Yes
Enclosed: Yes
Contiguous:
Yes
Permitted: Yes
Wet Space: Yes
Addition: No
Conversion: No

5 Floor 1 - Entry

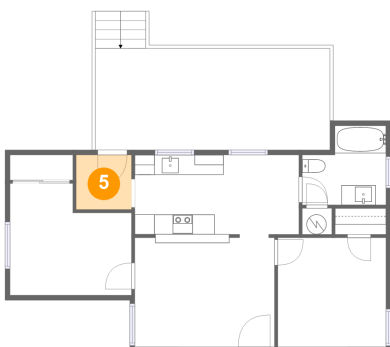

Dimensions: 5'7" x 5'6"
Area: 31 sq. ft
Counted as Living Area:
Yes

Heated: Yes
Finished: Yes
Enclosed: Yes
Contiguous:
Yes
Permitted: Yes
Wet Space: No
Addition: No
Conversion: No

760 G Street, Midland Acres, Washougal, Clark County, Washington, United States, 98671

6 Floor 1 - Kitchen

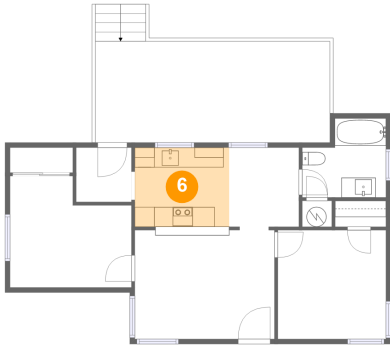

Dimensions: 9'6" x 8'0"
Area: 76 sq. ft
Counted as Living Area:
Yes

Heated: Yes
Finished: Yes
Enclosed: Yes
Contiguous:
Yes
Permitted: Yes
Wet Space: No
Addition: No
Conversion: No

7 Floor 1 - Primary Bedroom

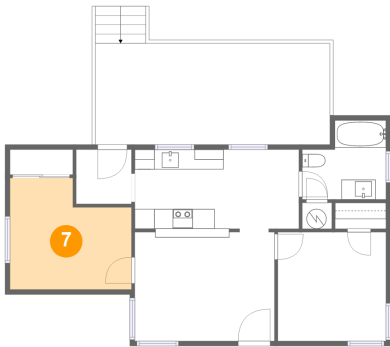

Dimensions: 12'3" x 11'3"
Area: 120 sq. ft
Counted as Living Area:
Yes

Heated: Yes
Finished: Yes
Enclosed: Yes
Contiguous:
Yes
Permitted: Yes
Wet Space: No
Addition: No
Conversion: No

8 Floor 1 - Dining Area

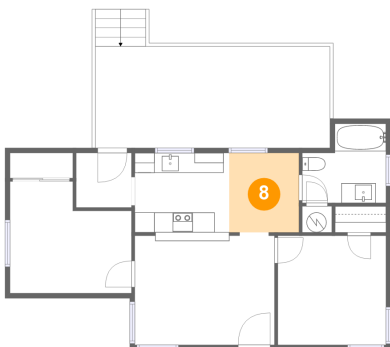

Dimensions: 7'0" x 8'0"
Area: 56 sq. ft
Counted as Living Area:
Yes

Heated: Yes
Finished: Yes
Enclosed: Yes
Contiguous:
Yes
Permitted: Yes
Wet Space: No
Addition: No
Conversion: No