

PRIMARY BEDROOM
12'3" x 21'5"

BATH
6'7" x 5'0"

BEDROOM
9'10" x 9'11"

HALL
7'0" x 11'10"

BEDROOM
15'0" x 12'7"

W.I.C.
5'5" x 3'11"

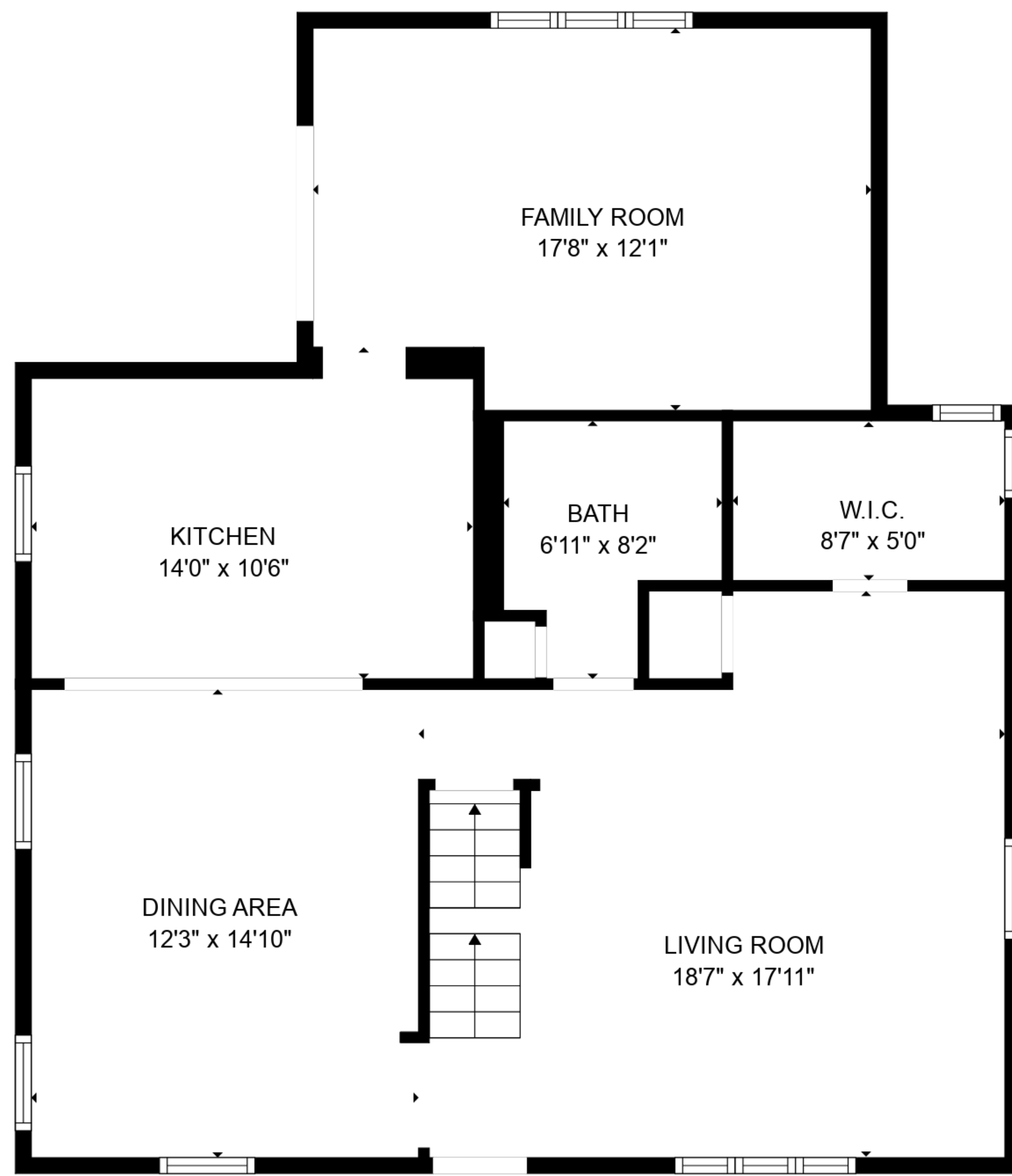

FLOOR 2

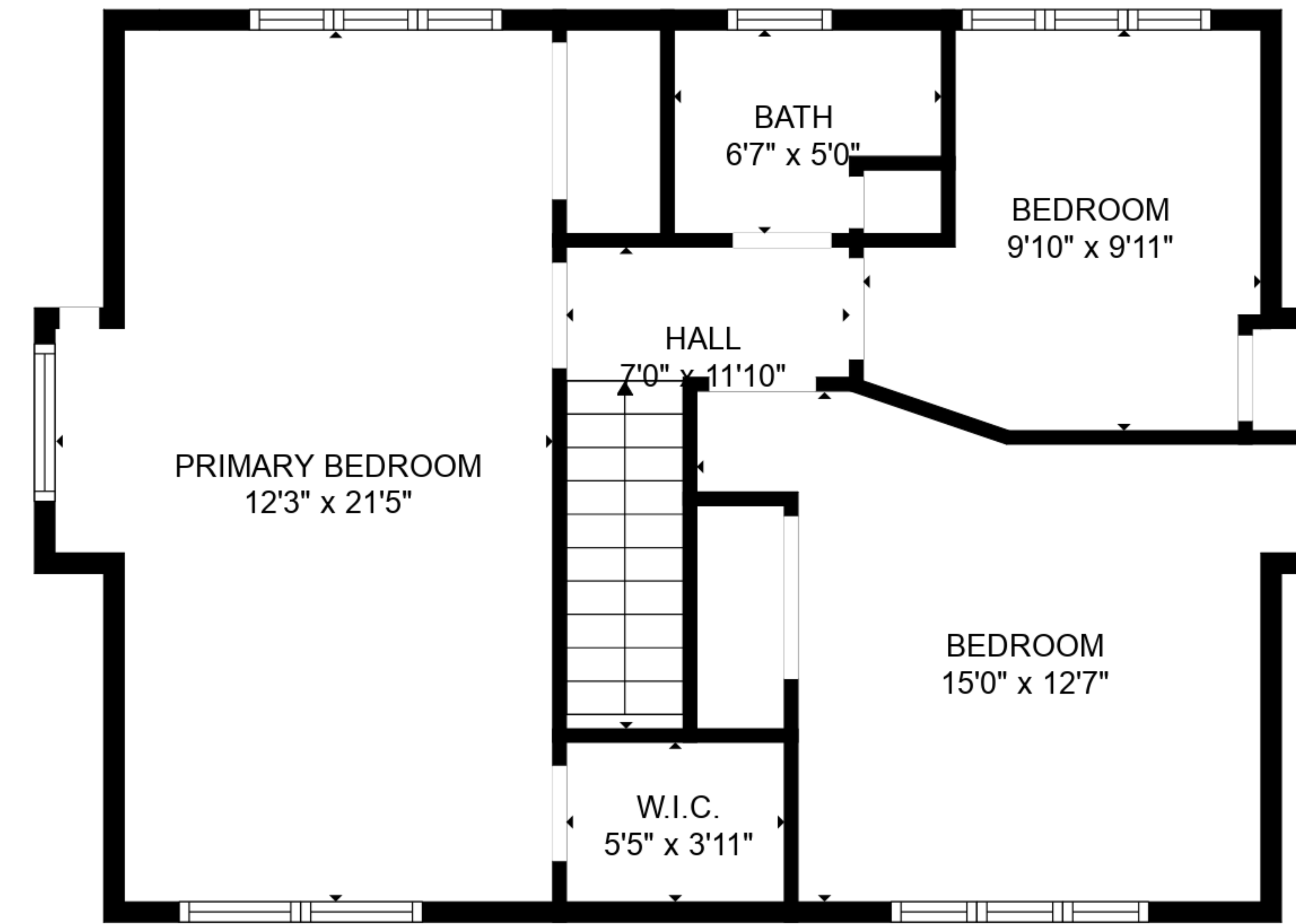

FLOOR 3

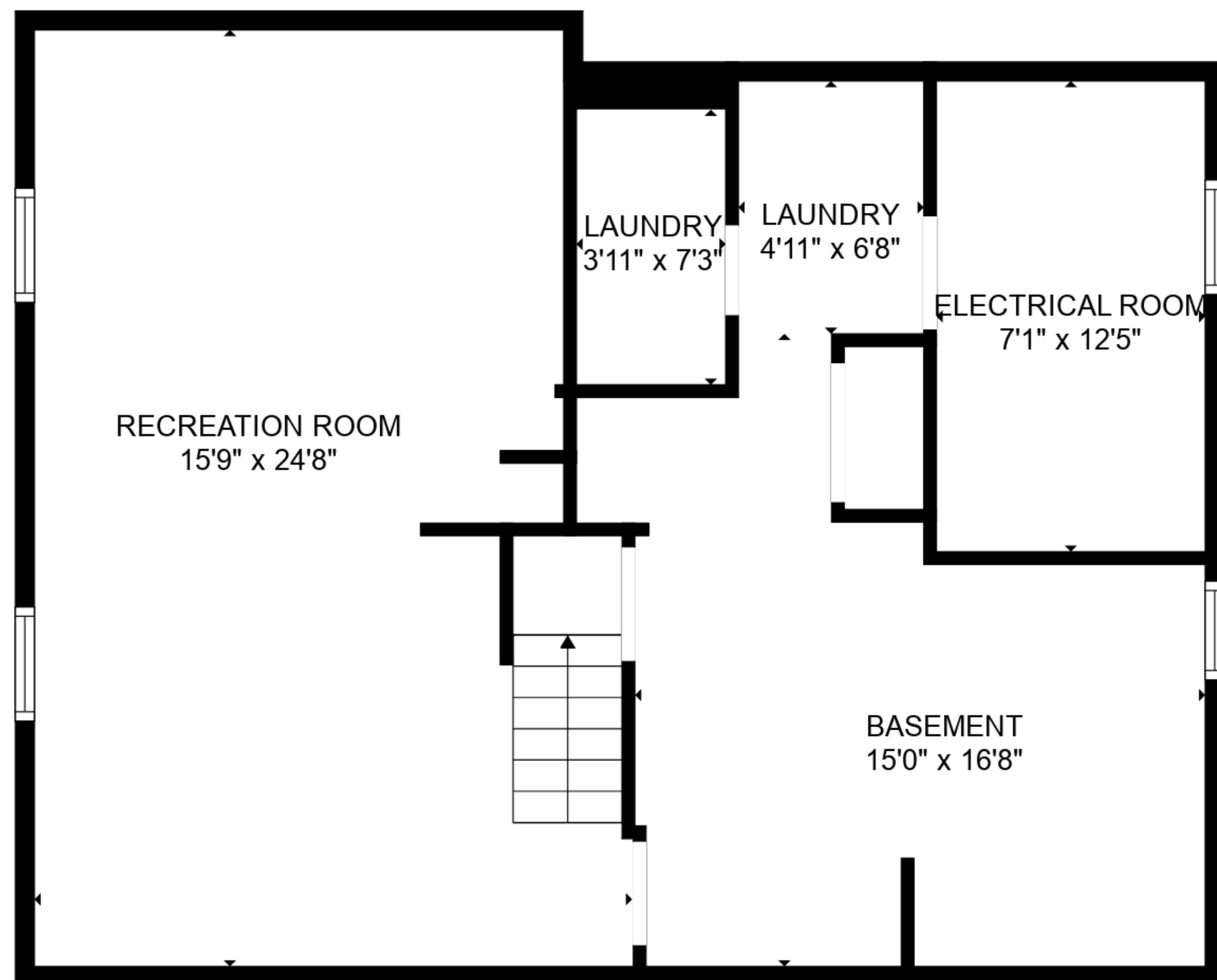

FLOOR 1