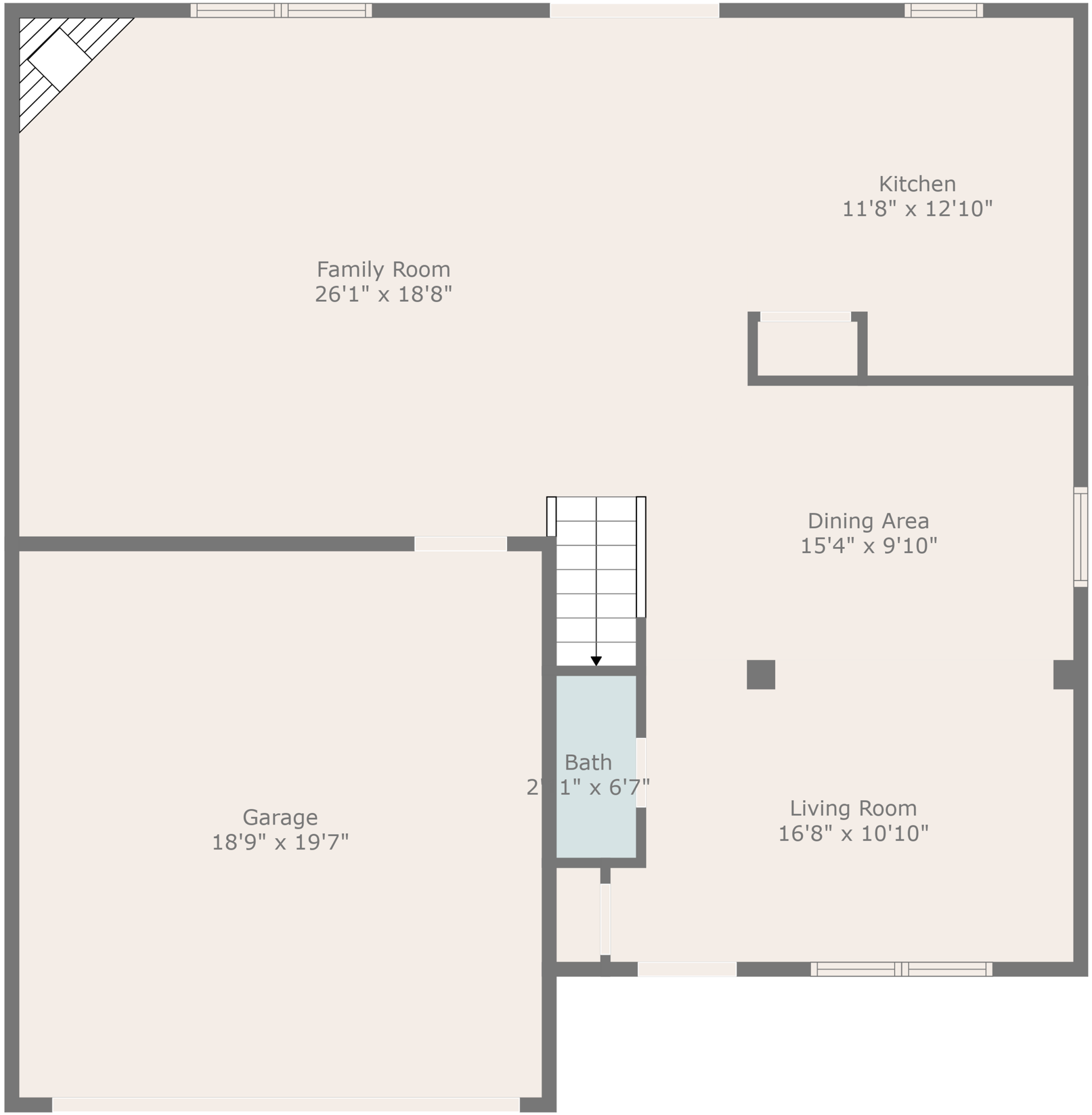

Room Dimensions Should Not Be Used For Total Sqft And Should Be Verified For Accuracy

Room Dimensions Should Not Be Used For Total Sqft And Should Be Verified For Accuracy

Floor 1

Floor 2

Room Dimensions Should Not Be Used For Total Sqft And Should Be Verified For Accuracy