

100 Main St, Hingham, MA

Main Building: Total Exterior Area Above Grade 4372.28 sq ft

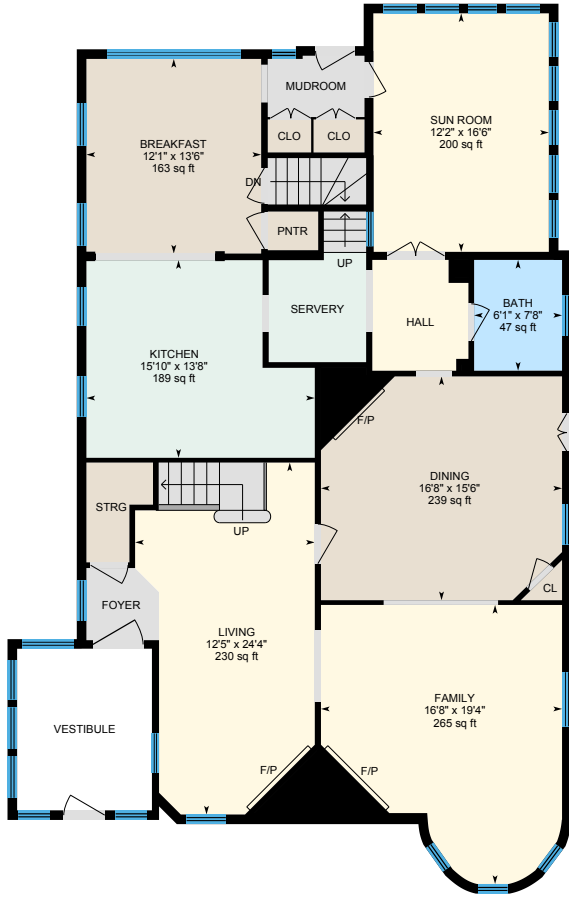

1st Floor
Exterior Area 1858.18 sq ft



2nd Floor
Exterior Area 1467.36 sq ft

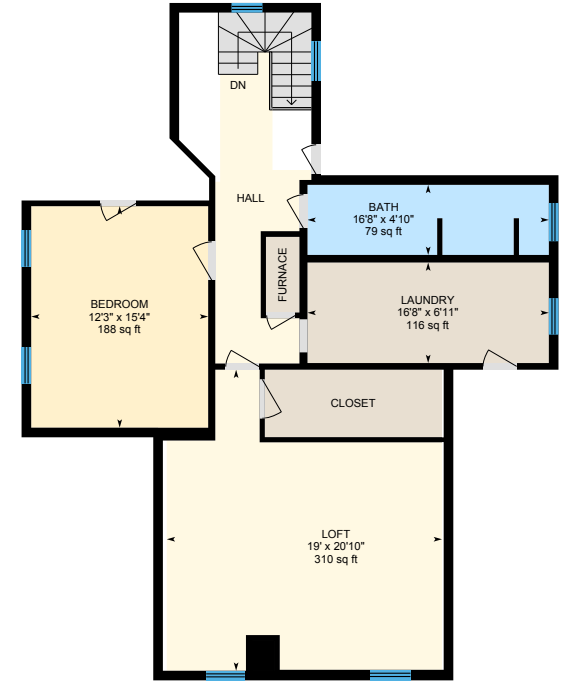

3rd Floor
Exterior Area 1046.75 sq ft

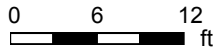

PREPARED: 2022/01/07

100 Main St, Hingham, MA

Barn

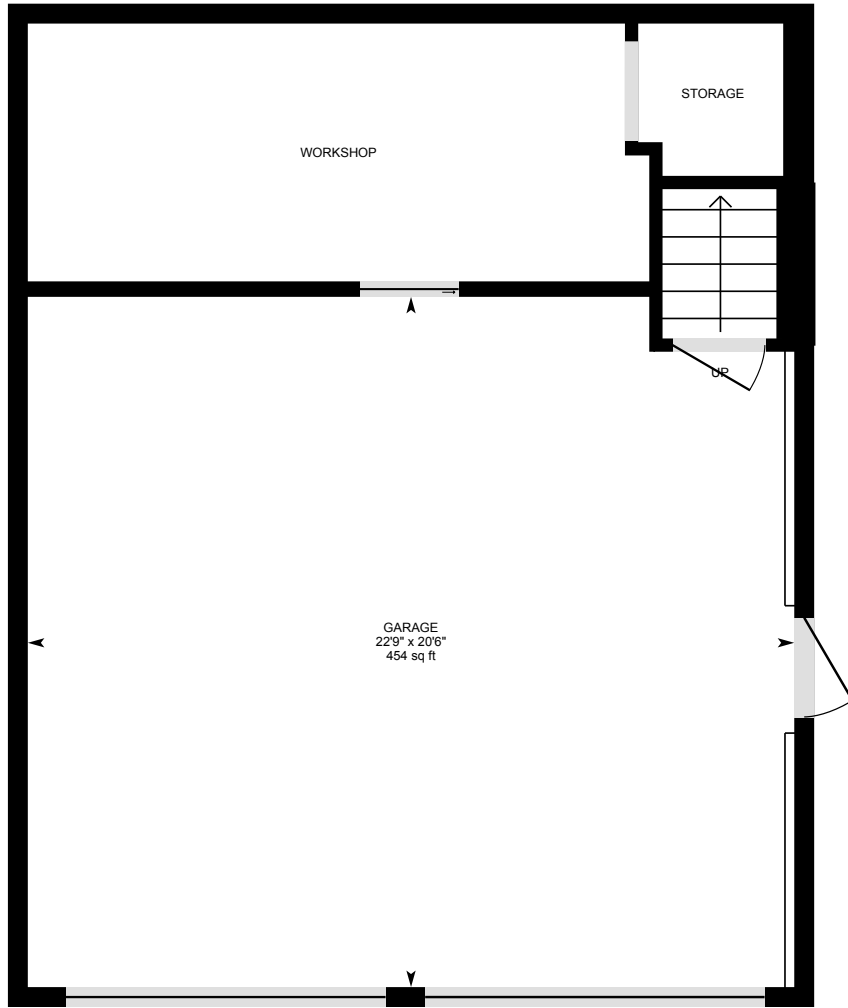

Barn

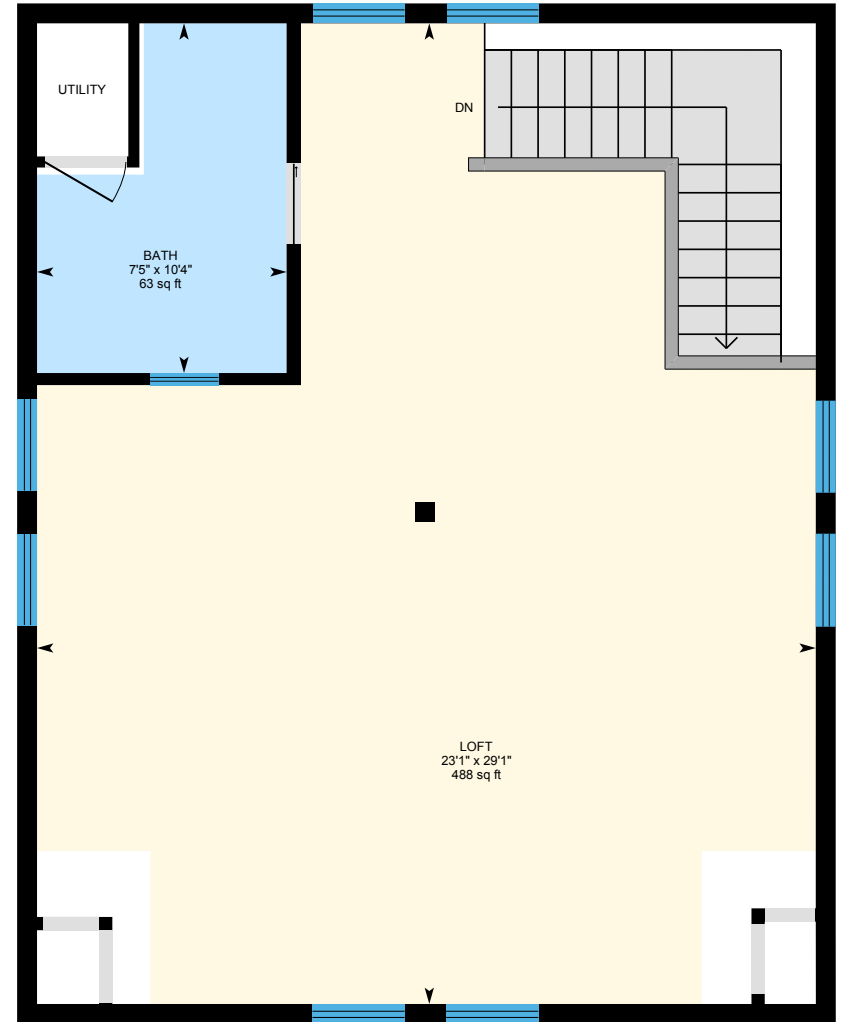

Barn Floor 2

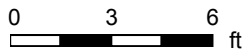

PREPARED: 2022/01/07

100 Main St, Hingham, MA

1st Floor Total Exterior Area 1858.18 sq ft
Total Interior Area 1727.66 sq ft

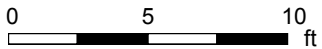
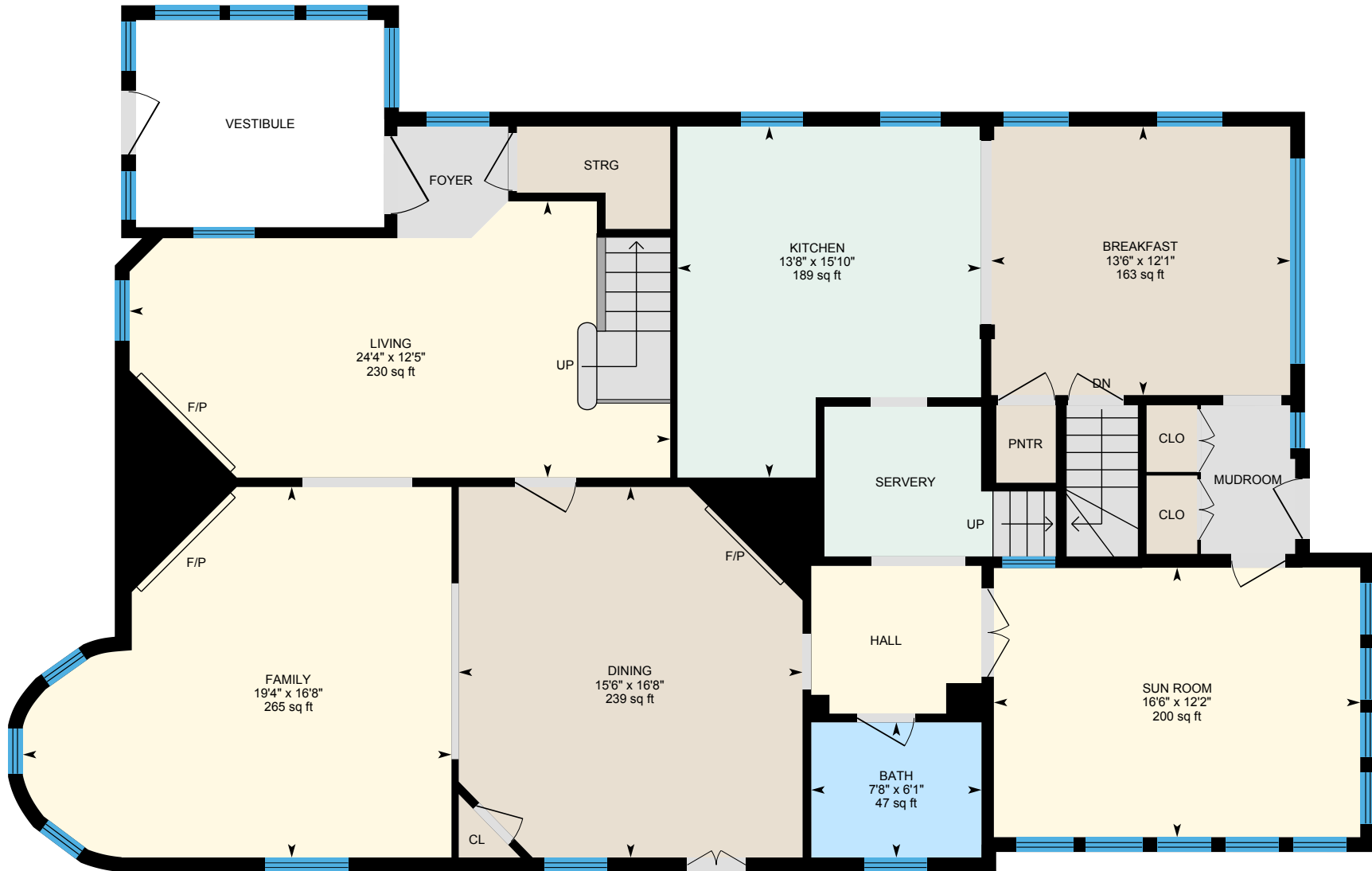

PREPARED: 2022/01/07



White regions are excluded from total floor area in iGUIDE floor plans. All room dimensions and floor areas must be considered approximate and are subject to independent verification.

100 Main St, Hingham, MA

2nd Floor Total Exterior Area 1467.36 sq ft
Total Interior Area 1355.34 sq ft

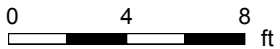

PREPARED: 2022/01/07



100 Main St, Hingham, MA

3rd Floor Total Exterior Area 1046.75 sq ft
Total Interior Area 934.22 sq ft

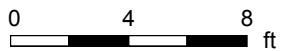

PREPARED: 2022/01/07



100 Main St, Hingham, MA

Barn Total Interior Area 15.38 sq ft

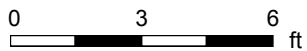
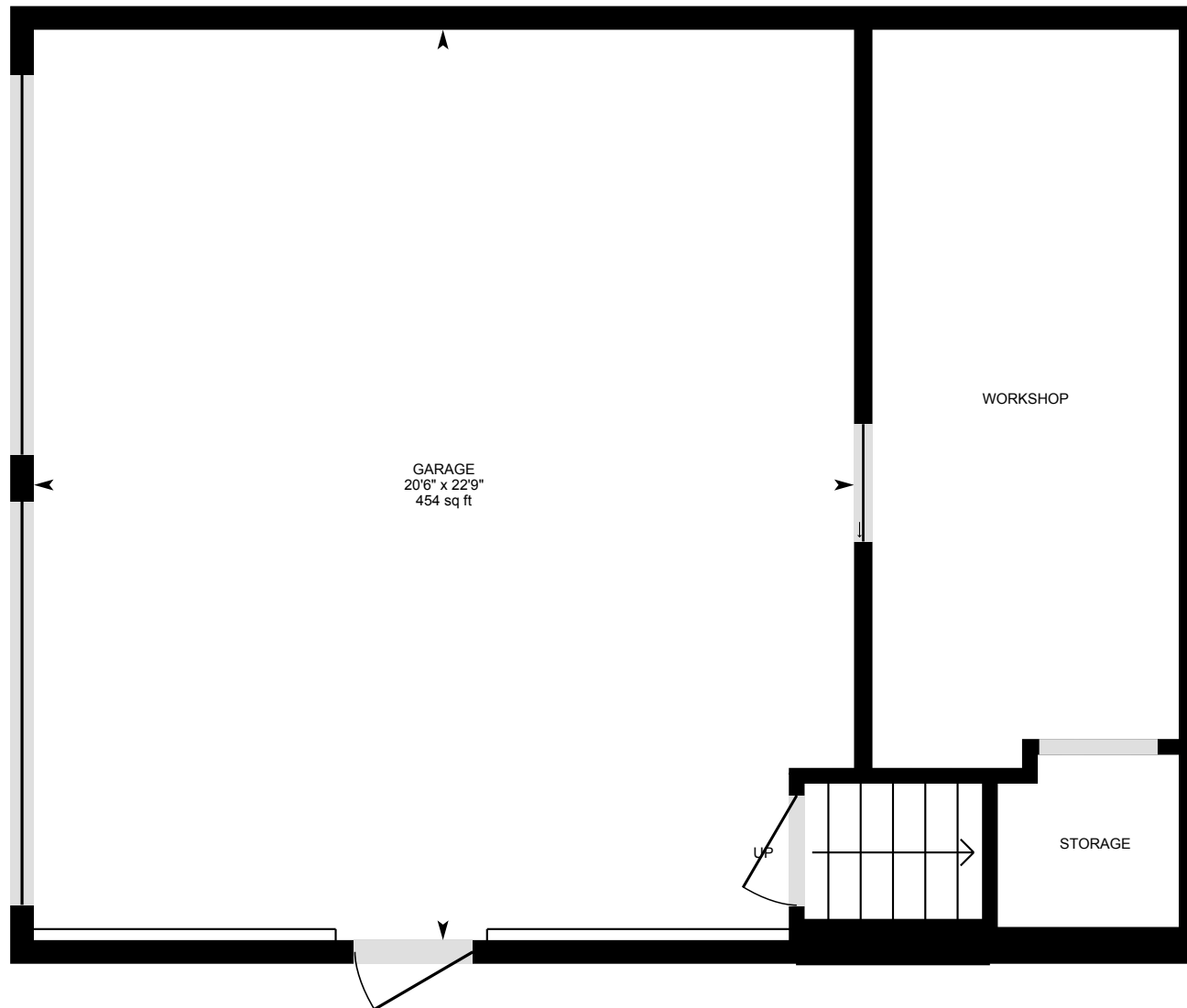

PREPARED: 2022/01/07



100 Main St, Hingham, MA

Barn Floor 2 Total Interior Area 615.30 sq ft

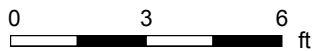

PREPARED: 2022/01/07



100 Main St, Hingham, MA

Property Details

Room Measurements

Only major rooms are listed. Some listed rooms may be excluded from total interior floor area (e.g. garage). Room dimensions are largest length and width; parts of room may be smaller. Room area is not always equal to product of length and width.

Main Building

1ST FLOOR

Bath: 6'1" x 7'8" | 47 sq ft
Breakfast: 12'1" x 13'6" | 163 sq ft
Dining: 16'8" x 15'6" | 239 sq ft
Family: 16'8" x 19'4" | 265 sq ft
Kitchen: 15'10" x 13'8" | 189 sq ft
Living: 12'5" x 24'4" | 230 sq ft
Sun Room: 12'2" x 16'6" | 200 sq ft

2ND FLOOR

Bath: 12'4" x 11'7" | 126 sq ft
Bath: 8'3" x 7'8" | 56 sq ft
Bath: 11' x 7'6" | 58 sq ft
Bedroom: 12'4" x 13'9" | 170 sq ft
Bedroom: 17'4" x 14'2" | 225 sq ft
Primary: 18' x 15'10" | 262 sq ft

3RD FLOOR

Bath: 16'8" x 4'10" | 79 sq ft
Bedroom: 12'3" x 15'4" | 188 sq ft
Laundry: 16'8" x 6'11" | 116 sq ft
Loft: 19' x 20'10" | 310 sq ft

Barn

BARN

Garage: 22'9" x 20'6" | 454 sq ft

Floor Area Information

Floor areas include footprint area of interior walls. All displayed floor areas are rounded to two decimal places. Total area is computed before rounding and may not equal to sum of displayed floor areas.

Main Building

1ST FLOOR

Interior Area: 1727.66 sq ft
Excluded Area: 104.23 sq ft
Perimeter Wall Length: 196 ft
Perimeter Wall Thickness: 8.0 in
Exterior Area: 1858.18 sq ft

2ND FLOOR

Interior Area: 1355.34 sq ft
Perimeter Wall Length: 168 ft
Perimeter Wall Thickness: 8.0 in
Exterior Area: 1467.36 sq ft

3RD FLOOR

Interior Area: 934.22 sq ft
Perimeter Wall Length: 169 ft
Perimeter Wall Thickness: 8.0 in
Exterior Area: 1046.75 sq ft

Barn

BARN

Interior Area: 15.38 sq ft
Excluded Area: 611.09 sq ft
Perimeter Wall Length: 106 ft

100 Main St, Hingham, MA

Property Details

Room Measurements

BARN FLOOR 2

Bath: 7'5" x 10'4" | 63 sq ft

Loft: 23'1" x 29'1" | 488 sq ft

Floor Area Information

BARN FLOOR 2

Interior Area: 615.30 sq ft

Excluded Area: 10.69 sq ft

Perimeter Wall Length: 107 ft

Total Above Grade Floor Area

Main Building Interior: 4017.22 sq ft

Main Building Excluded: 104.23 sq ft

Main Building Exterior: 4372.28 sq ft

Barn Interior: 630.68 sq ft

Barn Excluded: 621.78 sq ft

100 Main St, Hingham, MA

iGUIDE Method of Measurement

Definitions

Interior Area is a per floor calculation, made by measuring to the inside surface of the exterior walls.

Excluded Area is a sum of interior areas of all rooms (measured to the inside surface of room walls) that are excluded from the Interior Area for a floor. Prescribed area exclusions can vary from region to region. Examples of exclusions are spaces open to below, garages, cold cellars, crawl and reduced height spaces, non-enclosed open spaces, such as decks and balconies.

The footprint of all interior walls and staircases is typically included in the reported Interior Area for a floor. The iGUIDE PDF floor plans use color to highlight all included areas. All excluded areas are shown white.

Exterior Area is a per floor calculation, made by measuring to the outside surface of the exterior walls, see below for calculation details.

Grade is the ground level at the perimeter of the exterior finished surface of a house. A floor is considered to be above grade if its floor level is everywhere above grade.

Total Interior Area is the sum of all Interior Areas.

Total Excluded Area is the sum of all Excluded Areas.

Total Exterior Area is the sum of all Exterior Areas.

Unfinished Area is the sum of interior areas of all unfinished rooms (measured to the inside surface of room walls).

Finished Area is Exterior Area minus Unfinished Area. Finished Area includes the footprint of interior and exterior walls.

iGUIDE Exterior Area Calculation

Exterior Area = [Perimeter Wall Thickness] x [Perimeter Wall Length] + [Interior Area]

Notes

A. Perimeter Wall Thickness is an independent measurement taken from the property, typically, at the main entrance. Considerations are not made for varying wall thickness around the perimeter.

B. Perimeter Wall Length is the sum of lengths of all exterior wall segments on a particular floor. When used to calculate Total Exterior Area Above Grade based on Total Interior Area Above Grade, it is the sum of perimeter wall lengths of all floors above grade.

Disclaimer

All dimensions and floor areas must be considered approximate and are subject to independent verification.