

Building Sketch (Page - 1)

Borrower				
Property Address	254 Spring Creek Dr			
City	Nacogdoches	County	State	TX Zip Code 75965
Lender/Client				

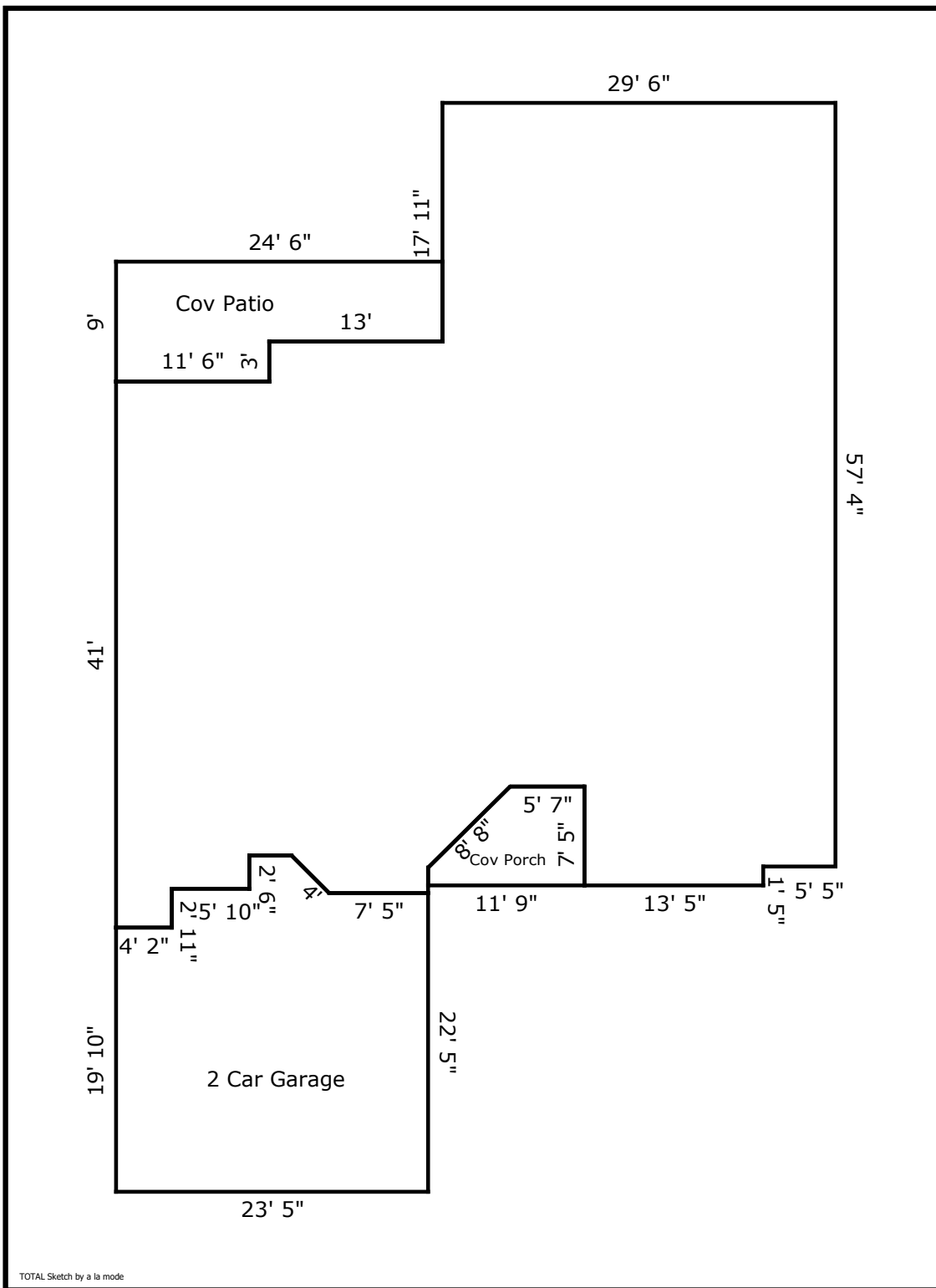

Building Sketch (Page - 2)

Borrower				
Property Address	254 Spring Creek Dr			
City	Nacogdoches	County	State	TX Zip Code 75965
Lender/Client				

TOTAL Sketch by a la mode

Area Calculations Summary

Living Area	Calculation Details	
First Floor	2632.42 Sq ft	$4.18 \times 2.92 = 12.21$ $29.5 \times 17.92 = 528.64$ $38.08 \times 10 = 380.8$ $39.41 \times 5.42 = 213.6$ $40.83 \times 13.42 = 547.94$ $33.41 \times 5.58 = 186.43$ $18.08 \times 3 = 54.24$ $19.58 \times 30.41 = 595.43$ $5.17 \times 3.17 = 16.39$ $5.17 \times 2.83 = 14.63$ $0.5 \times 2.83 \times 2.83 = 4$ $8 \times 7.42 = 59.36$ $0.5 \times 6.09 \times 6.16 = 18.76$
Total Living Area (Rounded):	2632 Sq ft	
Non-living Area		
Covered Porch	68.35 Sq ft	$7.42 \times 5.58 = 41.4$ $6.16 \times 1.33 = 8.19$ $0.5 \times 6.16 \times 6.09 = 18.76$
Covered Patio	181.5 Sq ft	$9 \times 11.5 = 103.5$ $13 \times 6 = 78$
2 Car Attached	529.15 Sq ft	$23.42 \times 19.83 = 464.42$ $2.92 \times 5.82 = 16.99$ $5.42 \times 3.17 = 17.18$ $2.59 \times 7.42 = 19.22$ $2.83 \times 2.59 = 7.33$ $0.5 \times 2.83 \times 2.83 = 4$