

WINDOW SCHEDULE - MALTA			
CODE	QTY.	DESCRIPTION	ROUGH OPENING
A	3	2428	2'-6" X 5'-5 1/4"
B	1	2028-3	6'-4 7/8" X 5'-5 1/4"
C	1	3068 DE 225" / 2-12" / 435L	5'-6" X 6'-10"
D	2	2028 / 2828 / 2028	7'-0 7/8" X 5'-5 1/4"
E	1	6068 SMDER	5'-11 1/2" X 6'-8 1/2"
F	1	1535-2	3'-4" X 3'-4 7/8"
G	2	2822-2	5'-7 1/2" X 4'-5 1/4"
H	1	2022 / 2822 / 2022	7'-0 7/8" X 4'-5 1/4"
I	1	2422	2'-6" X 4'-5 1/4"
J	2	2016	2'-2" X 3'-5 1/4"

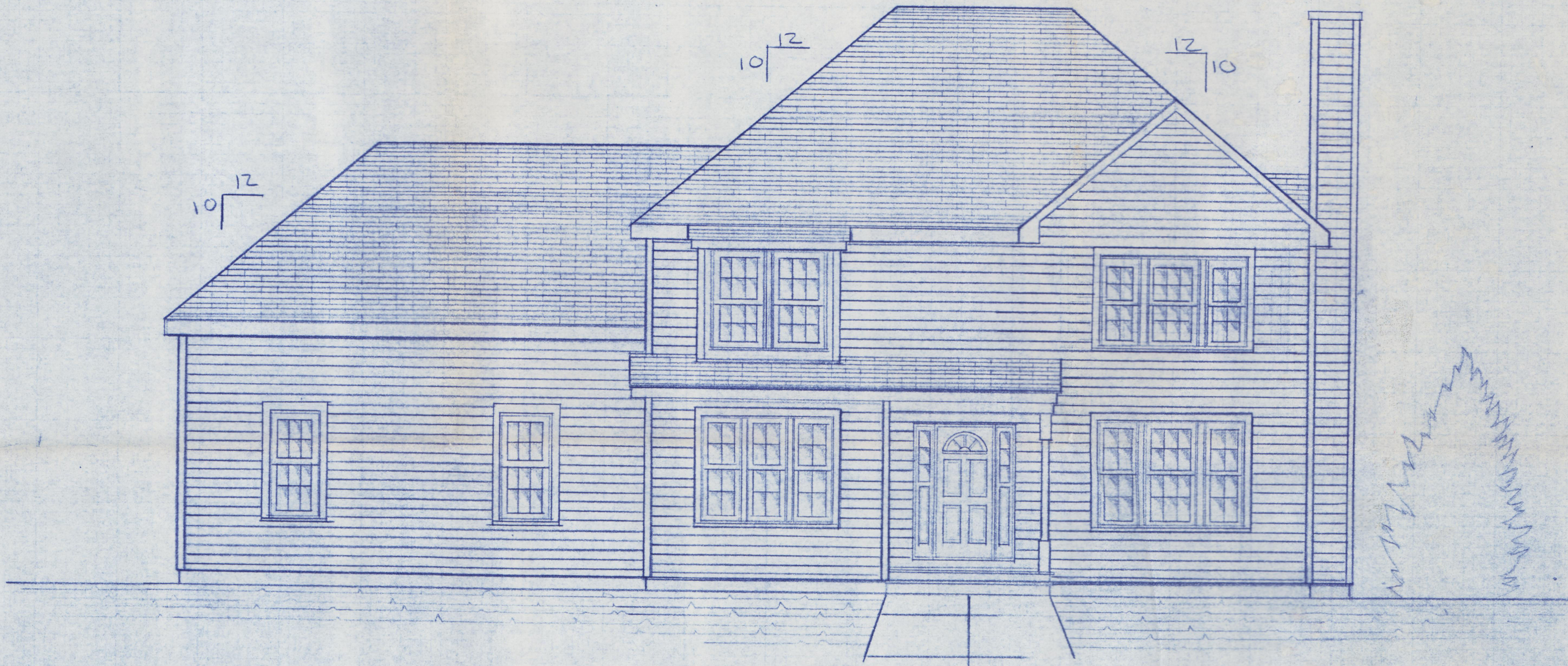

150

# FRONT ELEVATION

LOT #150 THE ROCKPORT PROVINCIAL



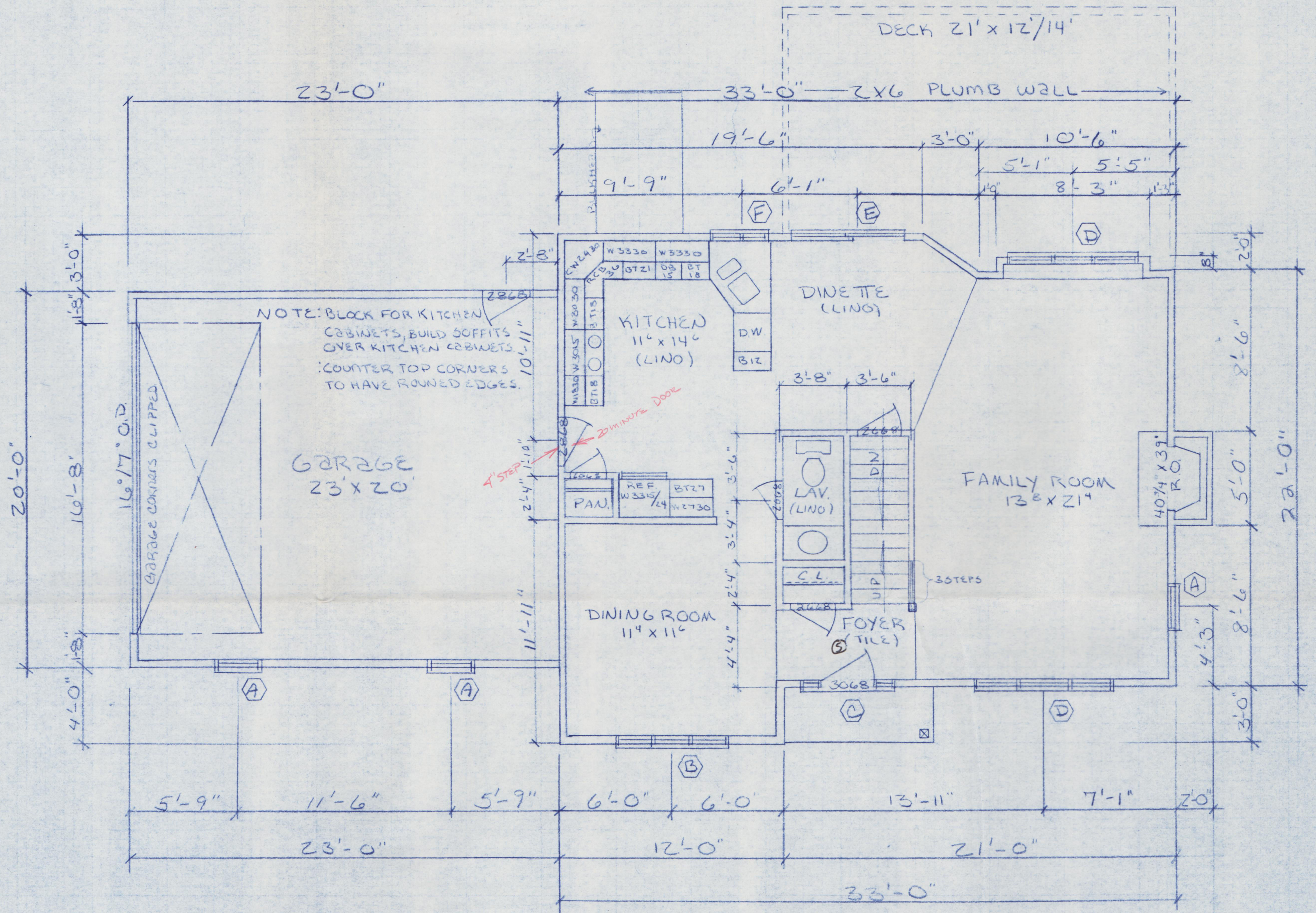

FIRST FLOOR PLAN  
 LOT # 150 804 S.F.

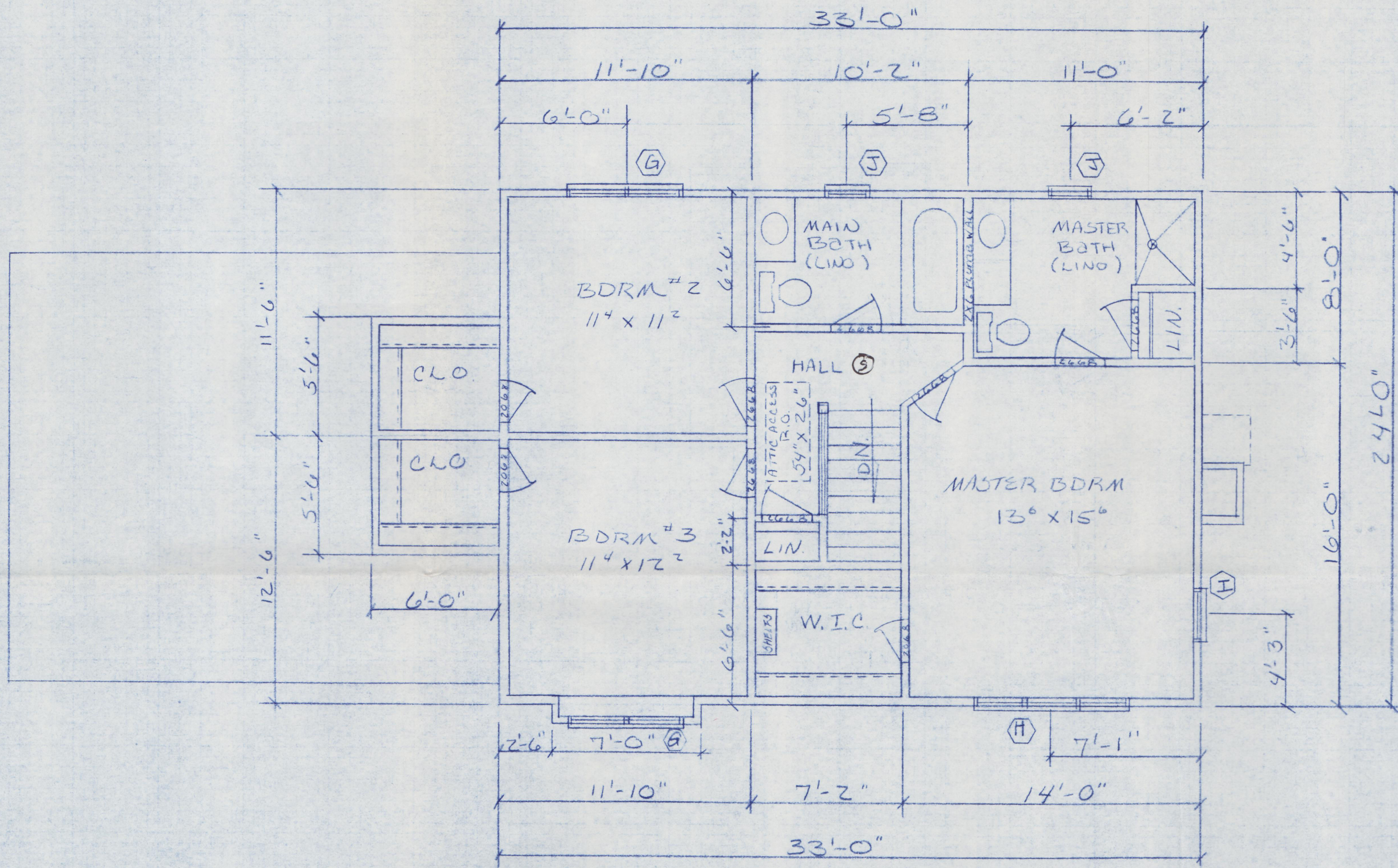

SECOND FLOOR PLAN

LOT #150 858 S.F.

NOTE: INSTALL MIDSPAN BRIDGING.

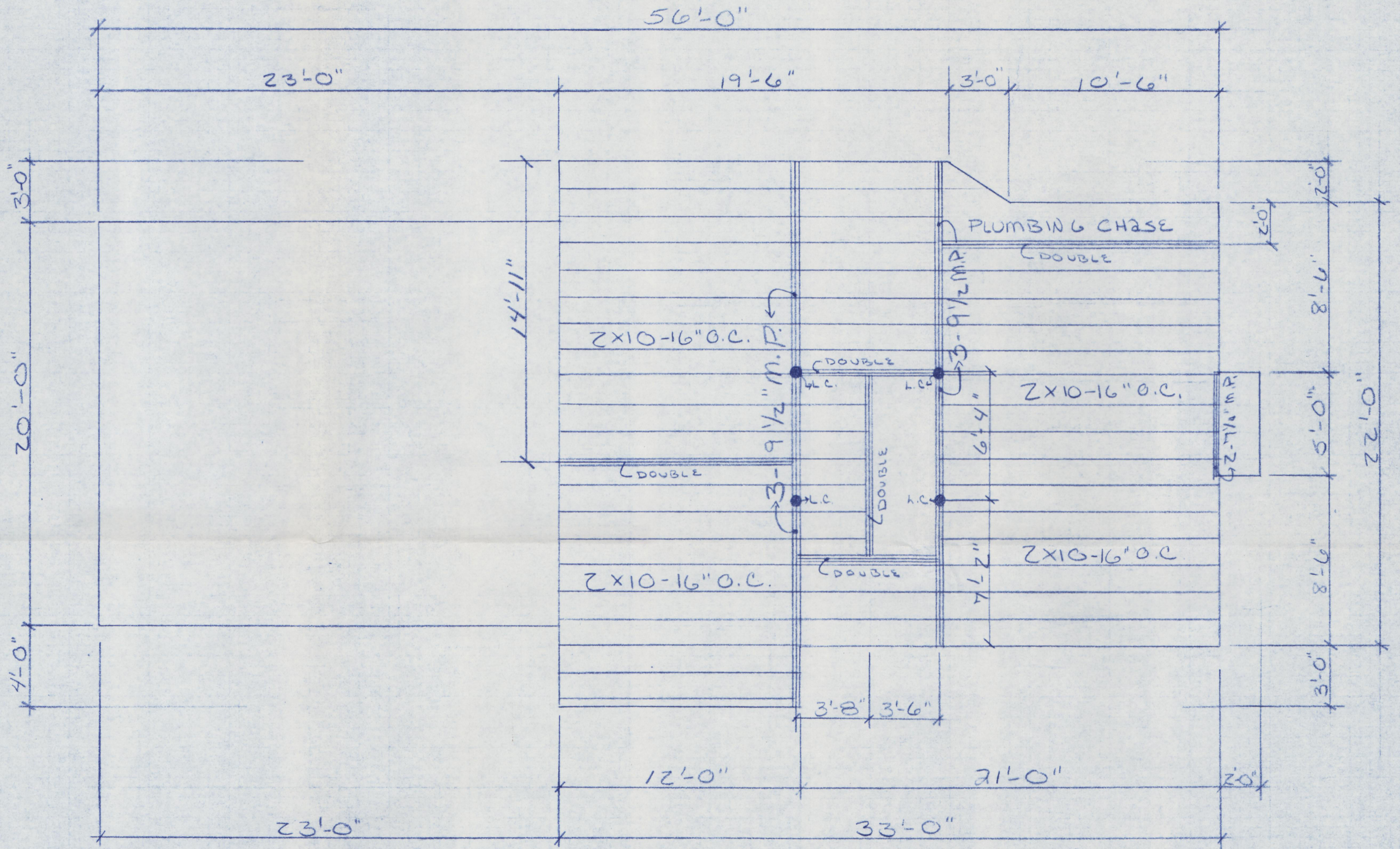

FIRST FLOOR FRAME

LOT #150

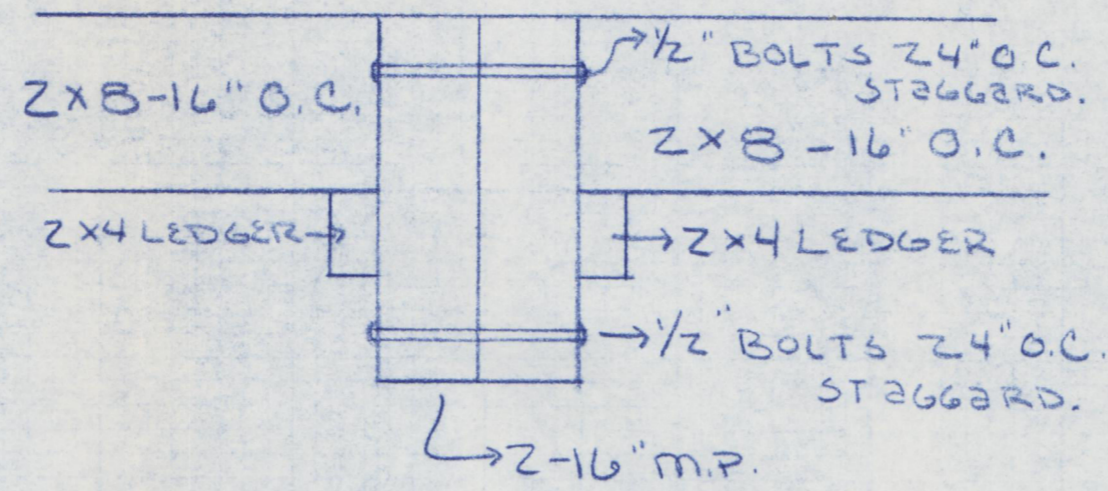

NOTE: INSTALL MIDSPAN BRIDGING.

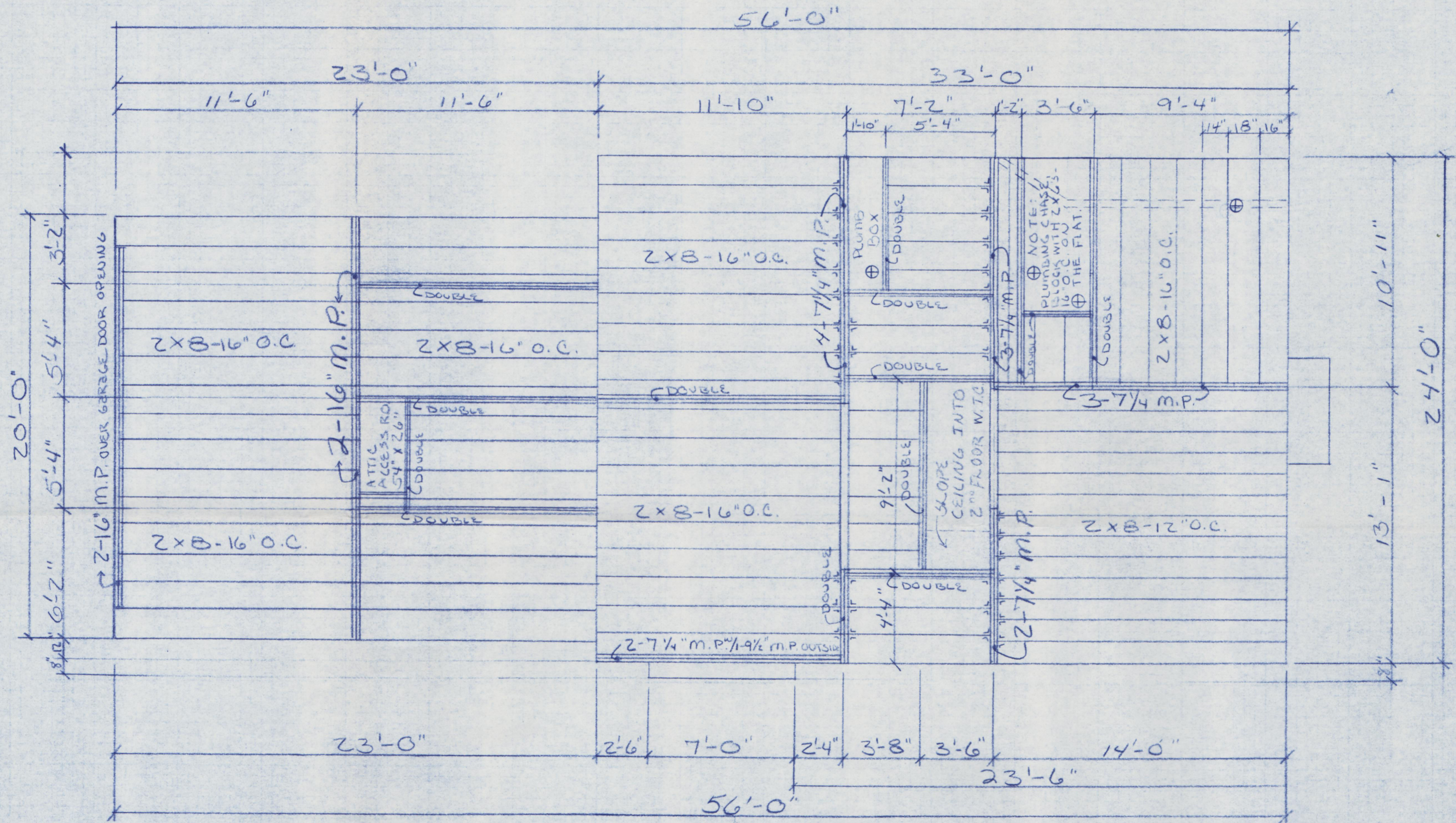

NOTE: PLUMBING CHASE PLOGS WITH Zx2s. 16" O.C. ON THE FLAT!

SECOND FLOOR FRAME  
LOT #150

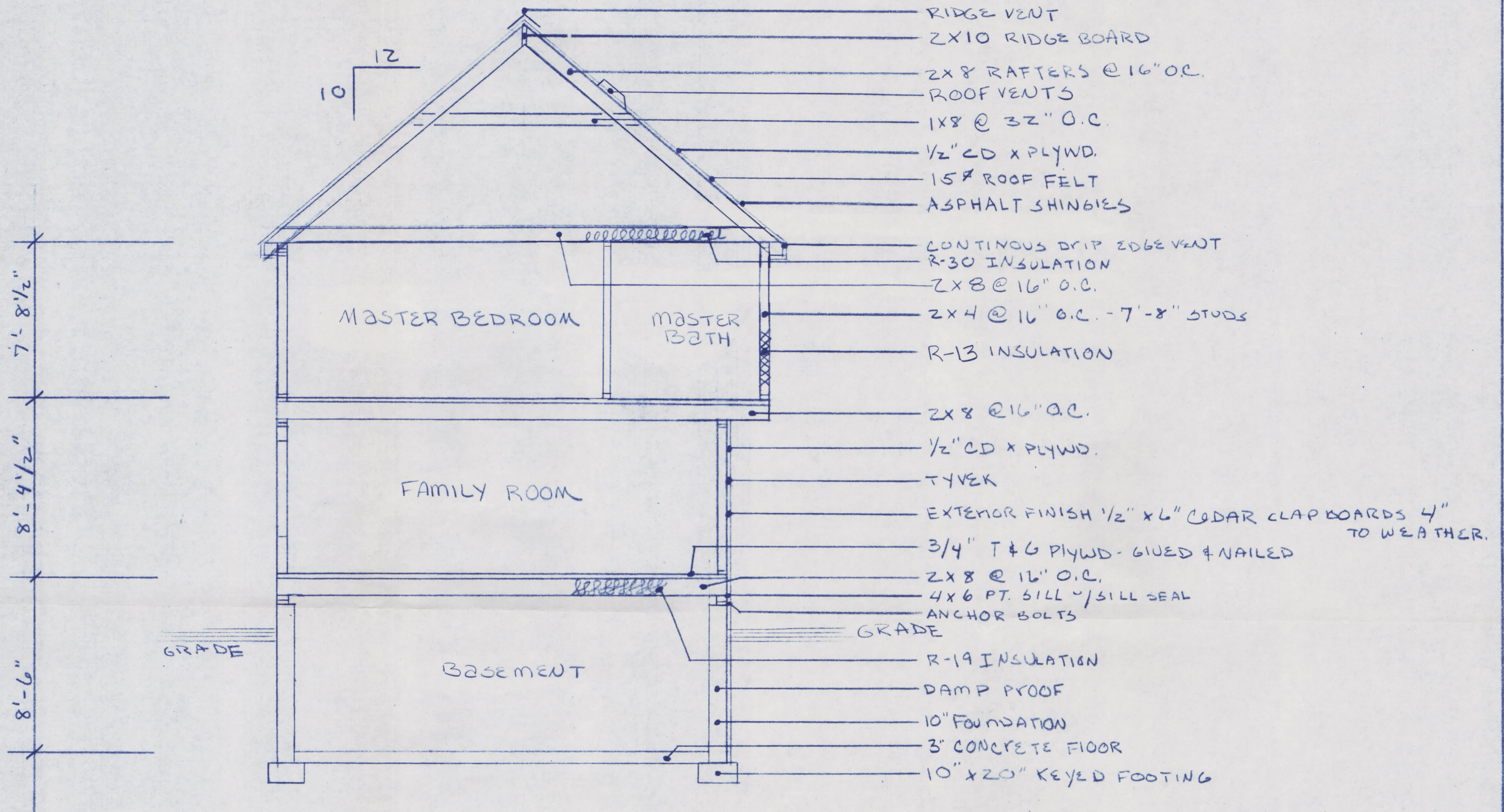

10  
12

7'-8 1/2"  
8'-4 1/2"  
8'-6"

- RIDGE VENT
- 2X10 RIDGE BOARD
- 2X8 RAFTERS @ 16" O.C.
- ROOF VENTS
- 1X8 @ 32" O.C.
- 1/2" CD X PLYWD.
- 15# ROOF FELT
- ASPHALT SHINGLES
- CONTINUOUS DRIP EDGE VENT
- R-30 INSULATION
- 2X8 @ 16" O.C.
- 2X4 @ 16" O.C. - 7'-8" STUDS
- R-13 INSULATION
- 2X8 @ 16" O.C.
- 1/2" CD X PLYWD.
- TYVEK
- EXTERIOR FINISH 1/2" X 6" CEDAR CLAPBOARDS 4" TO WEATHER.
- 3/4" T & G PLYWD - GISED & NAILED
- 2X8 @ 16" O.C.
- 4X6 PT. SILL - SILL SEAL
- ANCHOR BOLTS
- GRADE
- R-19 INSULATION
- DAMP PROOF
- 10" FOUNDATION
- 3" CONCRETE FLOOR
- 10" X 20" KEYED FOOTING

GRADE

GRADE

MASTER BEDROOM

MASTER BATH

FAMILY ROOM

BASEMENT

HOUSE SECTION      ROCKPORT  
 LOT #150      SCALE 1/4" = 1'-0"