

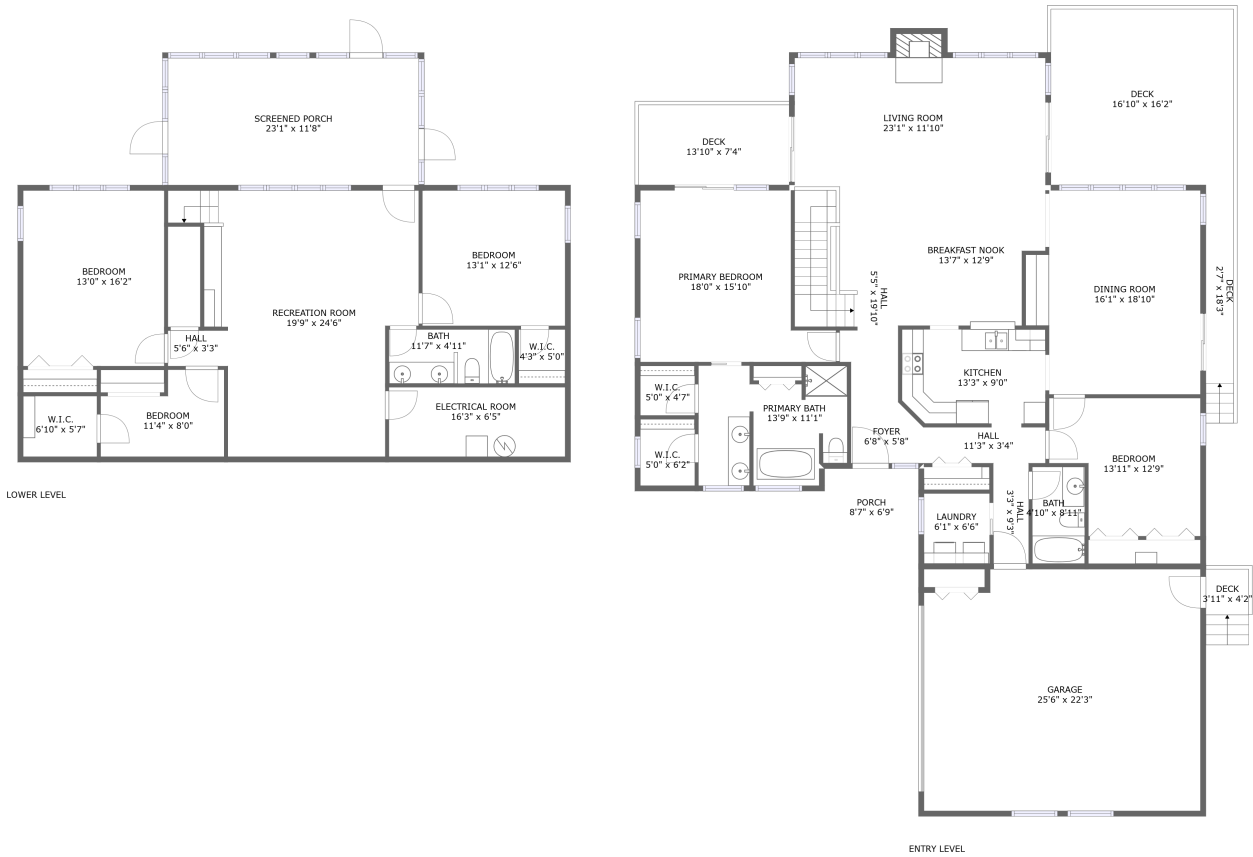

# 380 Silver Tee Drive, Penhook, Franklin County, Virginia, United States, 24137



## Property summary

 **1** Garages

 **5** Bedrooms

 **3** Bathrooms

 **0** Half baths

 **2** Floors

 **3,088** Gross living area sqft

 **4,651** Total sqft

# 380 Silver Tee Drive, Penhook, Franklin County, Virginia, United States, 24137

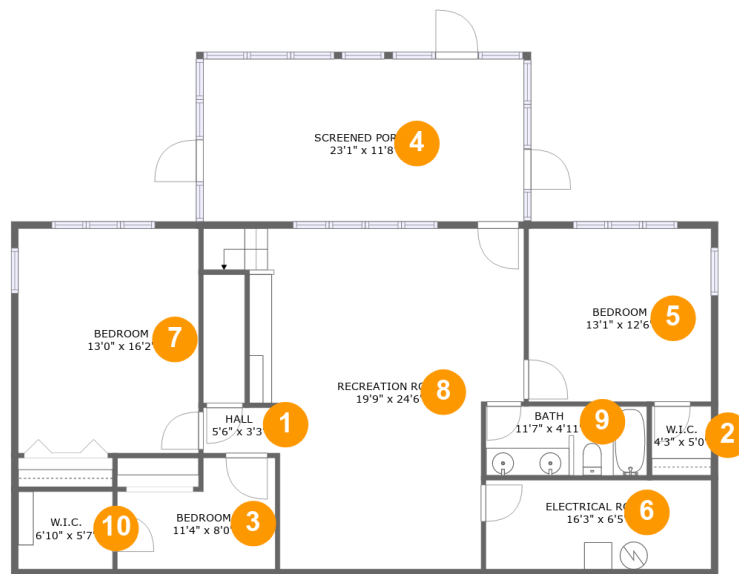

## Room dimensions

Floor 1

Total sqft: 1592 Living area: 1139

| #  |                 | Dimensions    | sqft       | Counted as living area |
|----|-----------------|---------------|------------|------------------------|
| 1  | Hall            | 5'6" x 3'3"   | 18 sq. ft  | Yes                    |
| 2  | Cl              | 4'3" x 5'0"   | 21 sq. ft  | Yes                    |
| 3  | Bedroom         | 11'4" x 8'0"  | 76 sq. ft  | Yes                    |
| 4  | Outdoor         | 23'1" x 11'8" | 270 sq. ft | No                     |
| 5  | Bedroom         | 13'1" x 12'6" | 164 sq. ft | Yes                    |
| 6  | Room            | 16'3" x 6'5"  | 104 sq. ft | No                     |
| 7  | Bedroom         | 13'0" x 16'2" | 210 sq. ft | Yes                    |
| 8  | Recreation Room | 19'9" x 24'6" | 431 sq. ft | Yes                    |
| 9  | Bath            | 11'7" x 4'11" | 58 sq. ft  | Yes                    |
| 10 | Cl              | 6'10" x 5'7"  | 38 sq. ft  | No                     |

# 380 Silver Tee Drive, Penhook, Franklin County, Virginia, United States, 24137

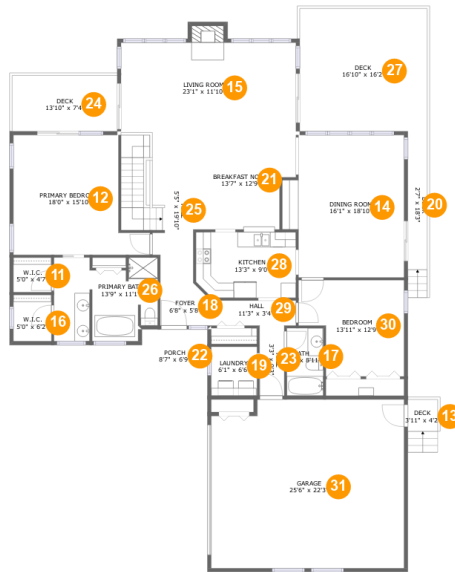

## Room dimensions

Floor 2

Total sqft: 3059

Living area: 1949

| #  |             | Dimensions     | sqft       | Counted as living area |
|----|-------------|----------------|------------|------------------------|
| 11 | Cl          | 5'0" x 4'7"    | 23 sq. ft  | Yes                    |
| 12 | Bedroom     | 18'0" x 15'10" | 231 sq. ft | Yes                    |
| 13 | Outdoor     | 3'11" x 4'2"   | 17 sq. ft  | No                     |
| 14 | Dining Room | 16'1" x 18'10" | 276 sq. ft | Yes                    |
| 15 | Living Room | 23'1" x 11'10" | 284 sq. ft | Yes                    |
| 16 | Cl          | 5'0" x 6'2"    | 31 sq. ft  | Yes                    |
| 17 | Bath        | 4'10" x 8'11"  | 43 sq. ft  | Yes                    |
| 18 | Entry       | 6'8" x 5'8"    | 35 sq. ft  | Yes                    |
| 19 | Utility     | 6'1" x 6'6"    | 39 sq. ft  | Yes                    |
| 20 | Outdoor     | 2'7" x 18'3"   | 47 sq. ft  | No                     |
| 21 | Nook        | 13'7" x 12'9"  | 159 sq. ft | Yes                    |

**380 Silver Tee Drive, Penhook, Franklin County,  
Virginia, United States, 24137**

| #  |         | Dimensions     | sqft       | Counted as living area |
|----|---------|----------------|------------|------------------------|
| 22 | Outdoor | 8'7" x 6'9"    | 58 sq. ft  | No                     |
| 23 | Hall    | 3'3" x 9'3"    | 30 sq. ft  | Yes                    |
| 24 | Outdoor | 13'10" x 7'4"  | 102 sq. ft | No                     |
| 25 | Hall    | 5'5" x 19'10"  | 156 sq. ft | Yes                    |
| 26 | Bath    | 13'9" x 11'1"  | 134 sq. ft | Yes                    |
| 27 | Outdoor | 16'10" x 16'2" | 272 sq. ft | No                     |
| 28 | Kitchen | 13'3" x 9'0"   | 114 sq. ft | Yes                    |
| 29 | Hall    | 11'3" x 3'4"   | 37 sq. ft  | Yes                    |
| 30 | Bedroom | 13'11" x 12'9" | 153 sq. ft | Yes                    |
| 31 | Garage  | 25'6" x 22'3"  | 554 sq. ft | No                     |

# 380 Silver Tee Drive, Penhook, Franklin County, Virginia, United States, 24137

## 1 Floor 1 - Hall

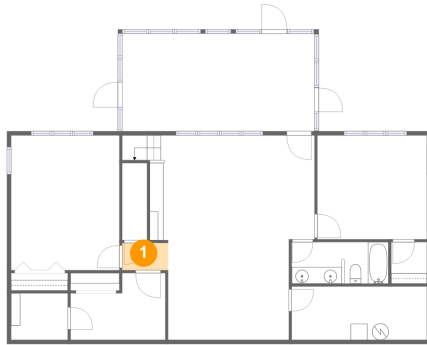

Dimensions: 5'6" x 3'3"  
Area: 18 sq. ft  
Counted as living area: Yes

Heated: Yes  
Finished: Yes  
Enclosed: Yes  
Contiguous: Yes  
Permitted: Yes  
Wet space: No  
Addition: No  
Conversion: No

## 2 Floor 1 - Cl

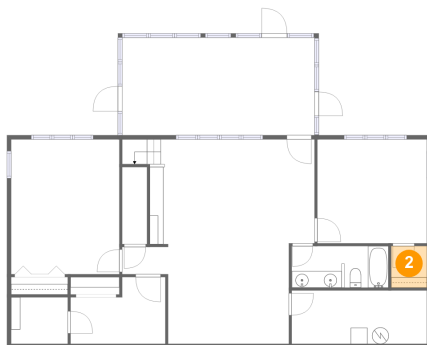

Dimensions: 4'3" x 5'0"  
Area: 21 sq. ft  
Counted as living area: Yes

Heated: Yes  
Finished: Yes  
Enclosed: Yes  
Contiguous: Yes  
Permitted: Yes  
Wet space: No  
Addition: No  
Conversion: No

# 380 Silver Tee Drive, Penhook, Franklin County, Virginia, United States, 24137

## 3 Floor 1 - Bedroom

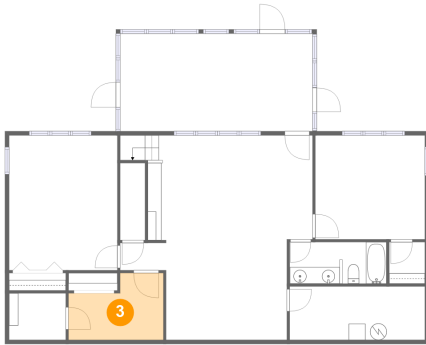

Dimensions: 11'4" x 8'0"  
Area: 76 sq. ft  
Counted as living area: Yes

Heated: Yes  
Finished: Yes  
Enclosed: Yes  
Contiguous: Yes  
Permitted: Yes  
Wet space: No  
Addition: No  
Conversion: No

## 4 Floor 1 - Outdoor

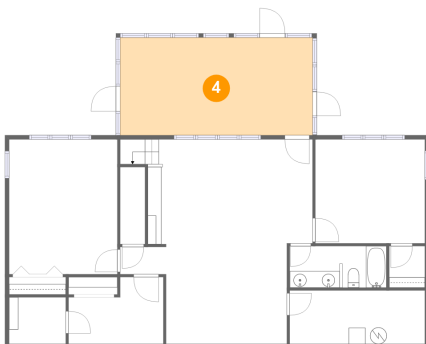

Dimensions: 23'1" x 11'8"  
Area: 270 sq. ft  
Counted as living area: No

Heated: No  
Finished: Yes  
Enclosed: No  
Contiguous: Yes  
Permitted: Yes  
Wet space: No  
Addition: No  
Conversion: No

## 5 Floor 1 - Bedroom

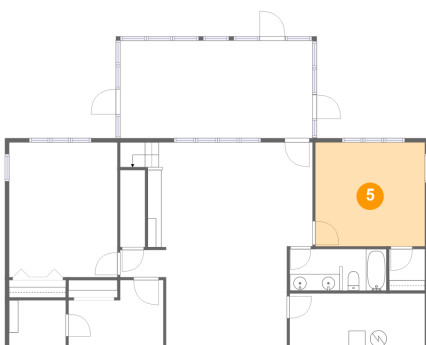

Dimensions: 13'1" x 12'6"  
Area: 164 sq. ft  
Counted as living area: Yes

Heated: Yes  
Finished: Yes  
Enclosed: Yes  
Contiguous: Yes  
Permitted: Yes  
Wet space: No  
Addition: No  
Conversion: No

# 380 Silver Tee Drive, Penhook, Franklin County, Virginia, United States, 24137

## 6 Floor 1 - Room

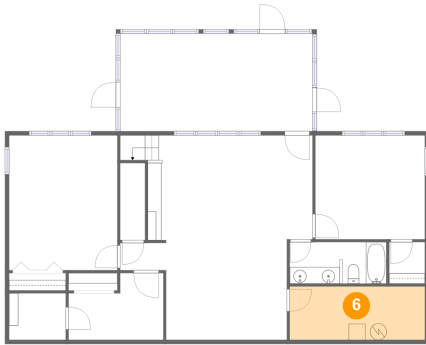

Dimensions: 16'3" x 6'5"  
Area: 104 sq. ft  
Counted as living area: No

Heated: No  
Finished: No  
Enclosed: Yes  
Contiguous: Yes  
Permitted: Yes  
Wet space: No  
Addition: No  
Conversion: No

## 7 Floor 1 - Bedroom

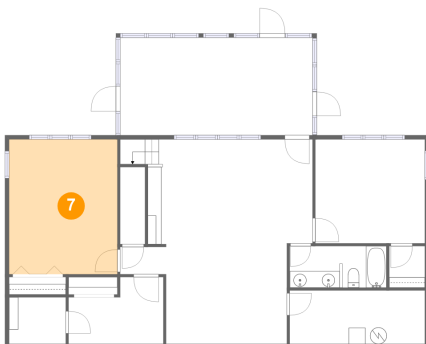

Dimensions: 13'0" x 16'2"  
Area: 210 sq. ft  
Counted as living area: Yes

Heated: Yes  
Finished: Yes  
Enclosed: Yes  
Contiguous: Yes  
Permitted: Yes  
Wet space: No  
Addition: No  
Conversion: No

## 8 Floor 1 - Recreation Room

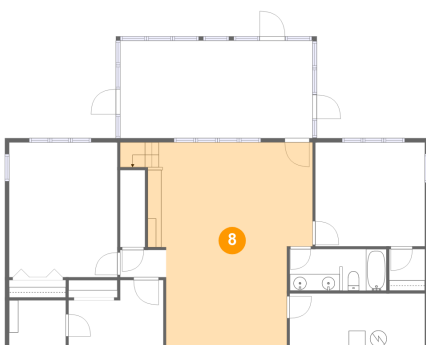

Dimensions: 19'9" x 24'6"  
Area: 431 sq. ft  
Counted as living area: Yes

Heated: Yes  
Finished: Yes  
Enclosed: Yes  
Contiguous: Yes  
Permitted: Yes  
Wet space: No  
Addition: No  
Conversion: No

# 380 Silver Tee Drive, Penhook, Franklin County, Virginia, United States, 24137

## 9 Floor 1 - Bath

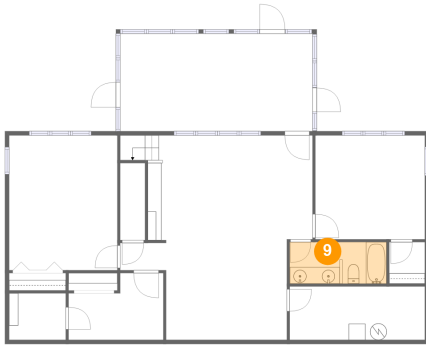

Dimensions: 11'7" x 4'11"  
Area: 58 sq. ft  
Counted as living area: Yes

Heated: Yes  
Finished: Yes  
Enclosed: Yes  
Contiguous: Yes  
Permitted: Yes  
Wet space: Yes  
Addition: No  
Conversion: No

## 10 Floor 1 - Cl

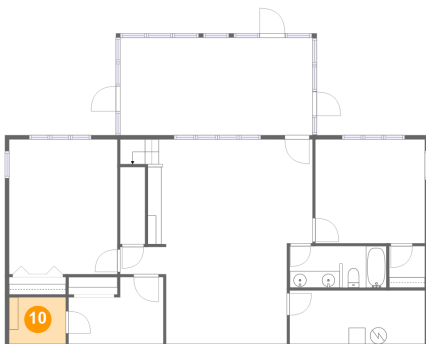

Dimensions: 6'10" x 5'7"  
Area: 38 sq. ft  
Counted as living area: No

Heated: Yes  
Finished: No  
Enclosed: Yes  
Contiguous: Yes  
Permitted: Yes  
Wet space: No  
Addition: No  
Conversion: No

## 11 Floor 2 - Cl



Dimensions: 5'0" x 4'7"  
Area: 23 sq. ft  
Counted as living area: Yes

Heated: Yes  
Finished: Yes  
Enclosed: Yes  
Contiguous: Yes  
Permitted: Yes  
Wet space: No  
Addition: No  
Conversion: No



# 380 Silver Tee Drive, Penhook, Franklin County, Virginia, United States, 24137

## 12 Floor 2 - Bedroom



Dimensions: 18'0" x 15'10"  
Area: 231 sq. ft  
Counted as living area: Yes

Heated: Yes  
Finished: Yes  
Enclosed: Yes  
Contiguous: Yes  
Permitted: Yes  
Wet space: No  
Addition: No  
Conversion: No

## 13 Floor 2 - Outdoor



Dimensions: 3'11" x 4'2"  
Area: 17 sq. ft  
Counted as living area: No

Heated: No  
Finished: Yes  
Enclosed: No  
Contiguous: Yes  
Permitted: Yes  
Wet space: No  
Addition: No  
Conversion: No

## 14 Floor 2 - Dining Room



Dimensions: 16'1" x 18'10"  
Area: 276 sq. ft  
Counted as living area: Yes

Heated: Yes  
Finished: Yes  
Enclosed: Yes  
Contiguous: Yes  
Permitted: Yes  
Wet space: No  
Addition: No  
Conversion: No

# 380 Silver Tee Drive, Penhook, Franklin County, Virginia, United States, 24137

## 15 Floor 2 - Living Room



Dimensions: 23'1" x 11'10"  
Area: 284 sq. ft  
Counted as living area: Yes

Heated: Yes  
Finished: Yes  
Enclosed: Yes  
Contiguous: Yes  
Permitted: Yes  
Wet space: No  
Addition: No  
Conversion: No

## 16 Floor 2 - Cl



Dimensions: 5'0" x 6'2"  
Area: 31 sq. ft  
Counted as living area: Yes

Heated: Yes  
Finished: Yes  
Enclosed: Yes  
Contiguous: Yes  
Permitted: Yes  
Wet space: No  
Addition: No  
Conversion: No

## 17 Floor 2 - Bath



Dimensions: 4'10" x 8'11"  
Area: 43 sq. ft  
Counted as living area: Yes

Heated: Yes  
Finished: Yes  
Enclosed: Yes  
Contiguous: Yes  
Permitted: Yes  
Wet space: Yes  
Addition: No  
Conversion: No

# 380 Silver Tee Drive, Penhook, Franklin County, Virginia, United States, 24137

## 18 Floor 2 - Entry



Dimensions: 6'8" x 5'8"  
Area: 35 sq. ft  
Counted as living area: Yes

Heated: Yes  
Finished: Yes  
Enclosed: Yes  
Contiguous: Yes  
Permitted: Yes  
Wet space: No  
Addition: No  
Conversion: No

## 19 Floor 2 - Utility



Dimensions: 6'1" x 6'6"  
Area: 39 sq. ft  
Counted as living area: Yes

Heated: Yes  
Finished: Yes  
Enclosed: Yes  
Contiguous: Yes  
Permitted: Yes  
Wet space: No  
Addition: No  
Conversion: No

## 20 Floor 2 - Outdoor



Dimensions: 2'7" x 18'3"  
Area: 47 sq. ft  
Counted as living area: No

Heated: No  
Finished: Yes  
Enclosed: No  
Contiguous: Yes  
Permitted: Yes  
Wet space: No  
Addition: No  
Conversion: No

# 380 Silver Tee Drive, Penhook, Franklin County, Virginia, United States, 24137

## 21 Floor 2 - Nook



Dimensions: 13'7" x 12'9"  
Area: 159 sq. ft  
Counted as living area: Yes

Heated: Yes  
Finished: Yes  
Enclosed: Yes  
Contiguous: Yes  
Permitted: Yes  
Wet space: No  
Addition: No  
Conversion: No

## 22 Floor 2 - Outdoor



Dimensions: 8'7" x 6'9"  
Area: 58 sq. ft  
Counted as living area: No

Heated: No  
Finished: Yes  
Enclosed: No  
Contiguous: Yes  
Permitted: Yes  
Wet space: No  
Addition: No  
Conversion: No

## 23 Floor 2 - Hall



Dimensions: 3'3" x 9'3"  
Area: 30 sq. ft  
Counted as living area: Yes

Heated: Yes  
Finished: Yes  
Enclosed: Yes  
Contiguous: Yes  
Permitted: Yes  
Wet space: No  
Addition: No  
Conversion: No

# 380 Silver Tee Drive, Penhook, Franklin County, Virginia, United States, 24137

## 24 Floor 2 - Outdoor



Dimensions: 13'10" x 7'4"  
Area: 102 sq. ft  
Counted as living area: No

Heated: No  
Finished: Yes  
Enclosed: No  
Contiguous: No  
Permitted: Yes  
Wet space: No  
Addition: No  
Conversion: No

## 25 Floor 2 - Hall



Dimensions: 5'5" x 19'10"  
Area: 156 sq. ft  
Counted as living area: Yes

Heated: Yes  
Finished: Yes  
Enclosed: Yes  
Contiguous: Yes  
Permitted: Yes  
Wet space: No  
Addition: No  
Conversion: No

## 26 Floor 2 - Bath



Dimensions: 13'9" x 11'1"  
Area: 134 sq. ft  
Counted as living area: Yes

Heated: Yes  
Finished: Yes  
Enclosed: Yes  
Contiguous: Yes  
Permitted: Yes  
Wet space: Yes  
Addition: No  
Conversion: No

# 380 Silver Tee Drive, Penhook, Franklin County, Virginia, United States, 24137

## 27 Floor 2 - Outdoor



**Dimensions:** 16'10" x 16'2"  
**Area:** 272 sq. ft  
**Counted as living area:** No

**Heated:** No  
**Finished:** Yes  
**Enclosed:** No  
**Contiguous:** Yes  
**Permitted:** Yes  
**Wet space:** No  
**Addition:** No  
**Conversion:** No

## 28 Floor 2 - Kitchen



**Dimensions:** 13'3" x 9'0"  
**Area:** 114 sq. ft  
**Counted as living area:** Yes

**Heated:** Yes  
**Finished:** Yes  
**Enclosed:** Yes  
**Contiguous:** Yes  
**Permitted:** Yes  
**Wet space:** No  
**Addition:** No  
**Conversion:** No

## 29 Floor 2 - Hall



**Dimensions:** 11'3" x 3'4"  
**Area:** 37 sq. ft  
**Counted as living area:** Yes

**Heated:** Yes  
**Finished:** Yes  
**Enclosed:** Yes  
**Contiguous:** Yes  
**Permitted:** Yes  
**Wet space:** No  
**Addition:** No  
**Conversion:** No

# 380 Silver Tee Drive, Penhook, Franklin County, Virginia, United States, 24137

## 30 Floor 2 - Bedroom



**Dimensions:** 13'11" x 12'9"  
**Area:** 153 sq. ft  
**Counted as living area:** Yes

**Heated:** Yes  
**Finished:** Yes  
**Enclosed:** Yes  
**Contiguous:** Yes  
**Permitted:** Yes  
**Wet space:** No  
**Addition:** No  
**Conversion:** No

## 31 Floor 2 - Garage



**Dimensions:** 25'6" x 22'3"  
**Area:** 554 sq. ft  
**Counted as living area:** No

**Heated:** No  
**Finished:** No  
**Enclosed:** Yes  
**Contiguous:** Yes  
**Permitted:** Yes  
**Wet space:** No  
**Addition:** No  
**Conversion:** No