

Unauthorized alteration or addition to a survey map bearing a licensed land surveyor's seal is a violation of Section 1209, sub division 2, of the New York State Education Law. Copies of this survey map including the enclosed deed of the land surveyor shall not be valid. Guarantees or certifications are not transferable to additional beneficiaries or subsequent owners.

EASEMENTS OR RIGHT OF WAYS ON, OR UNDER THE SURFACE OF THE LANDS AND NOT VISIBLE, ARE NOT SHOWN.

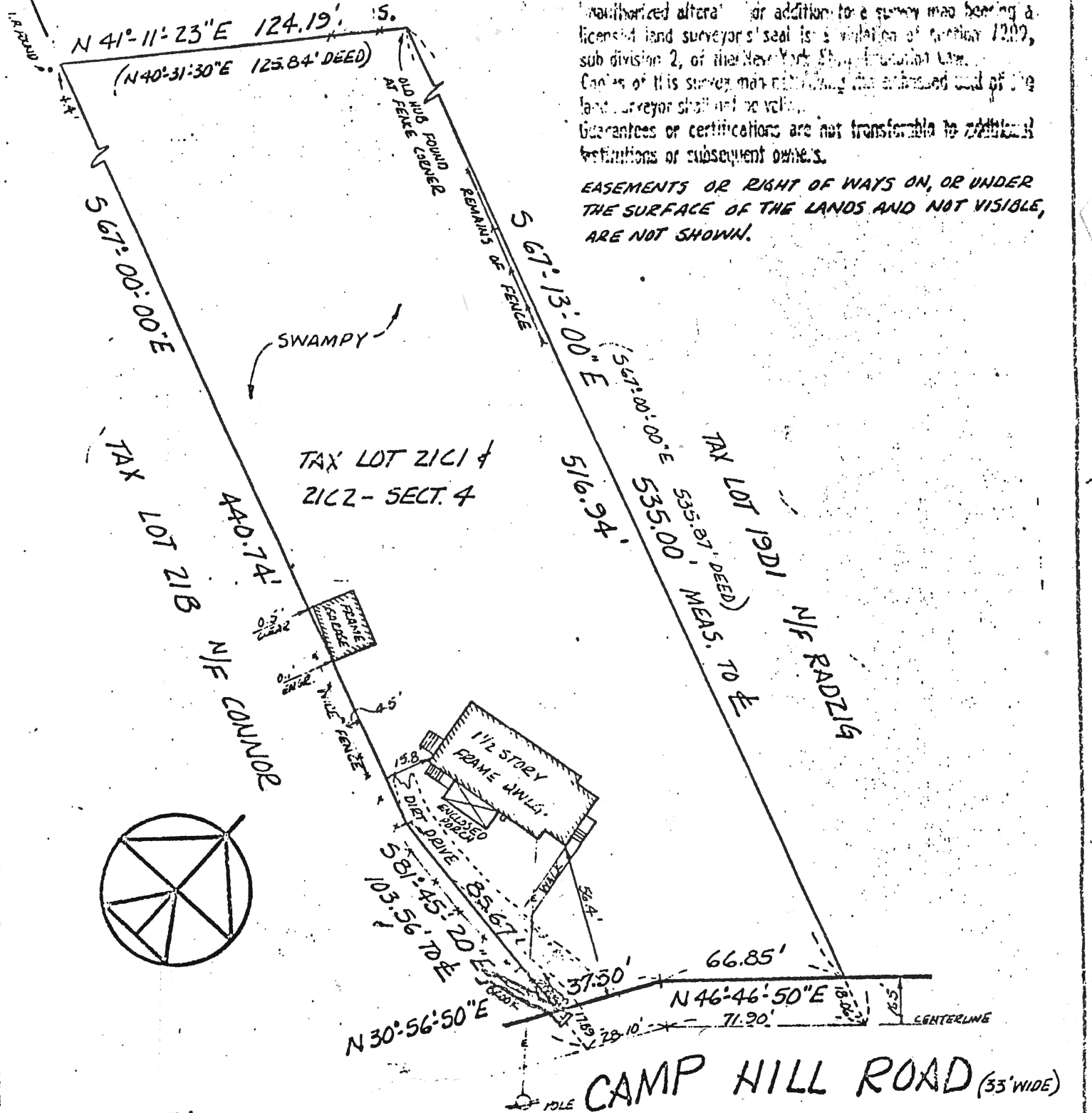
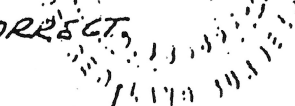

CERTIFIED TO:
 MANUEL J. PIRES, FERNANDA PIRES,
 ROMAN MIKUSZEWSKI, CHICAGO TITLE
 INSURANCE COMPANY (TITLE # 745-82770)

TO BE ACCURATE AND CORRECT,

 Albert P. Sparaco, Jr.
 ALBERT P. SPARACO JR. P.L.S. LIC # 46565

SURVEY PREPARED FOR	
MANUEL AND FERNANDA PIRES	
TOWN OF RAMAPO • ROCKLAND COUNTY • NEW YORK	
OSTERTAG & McDOUGALL ENGINEERS & SURVEYORS SUFFERN AND GOSHEN, N. Y.	SCALE 1" = 50' 26 DEC. 1974