

3219 Lakeshore Dr, Nashville, TN

Main Building: Total Exterior Area Above Grade 3751 sq ft

©MMXX Avista Media



1st Floor
Exterior Area 3080 sq ft

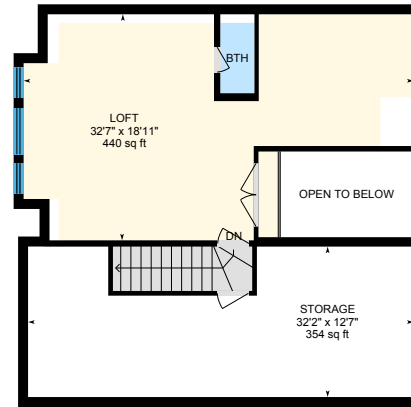

2nd Floor
Exterior Area 671 sq ft

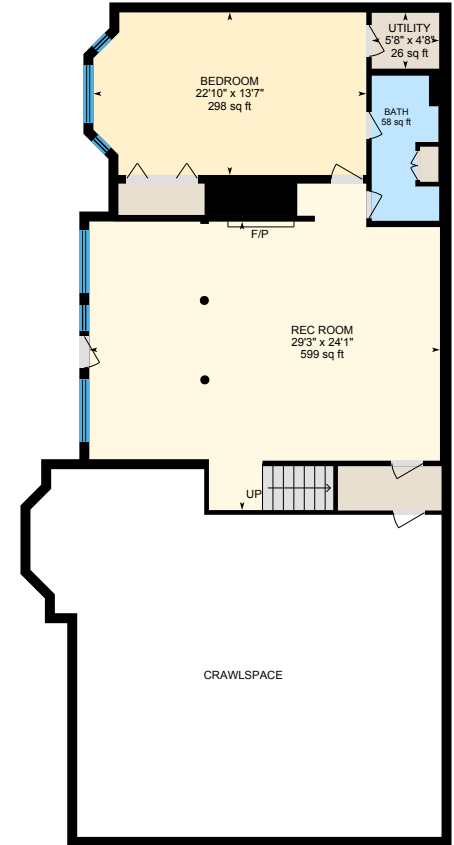

Finished Basement (Below Grade)
Exterior Area 1338 sq ft

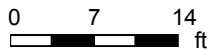

3219 Lakeshore Dr, Nashville, TN

1st Floor Total Exterior Area 3080 sq ft
Total Interior Area 2863 sq ft

©MMXX Avista Media



0 6 12 ft

PREPARED: Dec 2020



3219 Lakeshore Dr, Nashville, TN

2nd Floor Total Exterior Area 671 sq ft
Total Interior Area 557 sq ft

©MMXX Avista Media

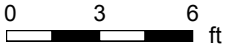

PREPARED: Dec 2020



White regions are excluded from total floor area in iGUIDE floor plans. All room dimensions and floor areas must be considered approximate and are subject to independent verification.

3219 Lakeshore Dr, Nashville, TN

Finished Basement Total Exterior Area 1338 sq ft
Total Interior Area 1163 sq ft

©MMXX Avista Media

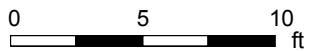
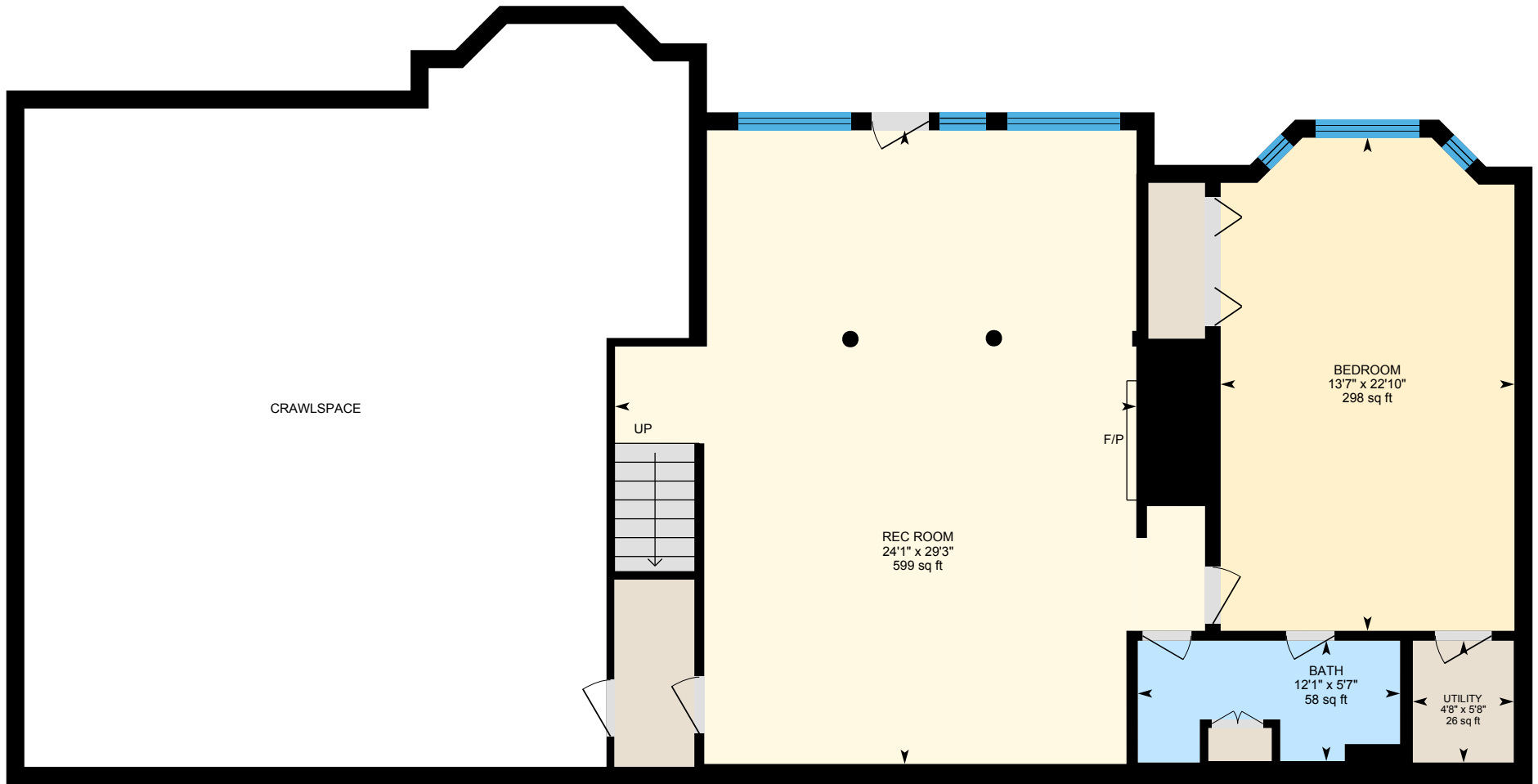

PREPARED: Dec 2020



White regions are excluded from total floor area in iGUIDE floor plans. All room dimensions and floor areas must be considered approximate and are subject to independent verification.

3219 Lakeshore Dr, Nashville, TN

Property Details

©MMXX Avista Media

Room Measurements

Only major rooms are listed. Some listed rooms may be excluded from total interior floor area (e.g. garage). Room dimensions are largest length and width; parts of room may be smaller. Room area is not always equal to product of length and width.

Main Building

1ST FLOOR

Bath: 14' x 16'10" | 202 sq ft
Bath: 7'8" x 12'1" | 73 sq ft
Bedroom: 11'3" x 12'3" | 138 sq ft
Bedroom: 13'10" x 16' | 169 sq ft
Breakfast: 8'5" x 14'9" | 105 sq ft
Bth: 7' x 4'4" | 25 sq ft
Dining: 16'9" x 12'5" | 183 sq ft
Garage: 30'4" x 22' | 665 sq ft
Kitchen: 17'2" x 14'9" | 226 sq ft
Living: 32'9" x 24'7" | 589 sq ft
Primary: 29'2" x 16'10" | 398 sq ft
Sun Room: 9'10" x 20'2" | 198 sq ft

2ND FLOOR

Bth: 2'10" x 6'7" | 17 sq ft
Loft: 32'7" x 18'11" | 440 sq ft
Storage: 32'2" x 12'7" | 354 sq ft

FINISHED BASEMENT

Bath: 5'7" x 12'1" | 58 sq ft
Bedroom: 22'10" x 13'7" | 298 sq ft
Rec Room: 29'3" x 24'1" | 599 sq ft
Utility: 5'8" x 4'8" | 26 sq ft

Floor Area Information

Floor areas include footprint area of interior walls. All displayed floor areas are rounded to nearest integer. Total area is computed before rounding and may not equal to sum of displayed floor areas.

Main Building

1ST FLOOR

Interior Area: 2863 sq ft
Excluded Area: 665 sq ft
Perimeter Wall Length: 261 ft
Perimeter Wall Thickness: 10.0 in
Exterior Area: 3080 sq ft

2ND FLOOR

Interior Area: 557 sq ft
Excluded Area: 433 sq ft
Perimeter Wall Length: 136 ft
Perimeter Wall Thickness: 10.0 in
Exterior Area: 671 sq ft

FINISHED BASEMENT (Below Grade)

Interior Area: 1163 sq ft
Excluded Area: 896 sq ft
Perimeter Wall Length: 209 ft
Perimeter Wall Thickness: 10.0 in
Exterior Area: 1338 sq ft

Total Above Grade Floor Area

Main Building Interior: 3420 sq ft
Main Building Excluded: 1099 sq ft
Main Building Exterior: 3751 sq ft

3219 Lakeshore Dr, Nashville, TN

Property Details

©MMXX Avista Media

Prepared: Dec 1, 2020

This document and its content are Copyrighted MMXX to Avista Media | All rights are reserved. A valid Usage License is required to use this document or images of its content.

Definitions

Interior Area is a per floor calculation, made by measuring to the inside surface of the exterior walls.

Excluded Area is a sum of interior areas of all rooms (measured to the inside surface of room walls) that are excluded from the Interior Area for a floor. Prescribed area exclusions can vary from region to region. Examples of exclusions are spaces open to below, garages, cold cellars, crawl and reduced height spaces, non-enclosed open spaces, such as decks and balconies.

The footprint of all interior walls and staircases is typically included in the reported Interior Area for a floor. The iGUIDE PDF floor plans use color to highlight all included areas. All excluded areas are shown white.

Exterior Area is a per floor calculation, made by measuring to the outside surface of the exterior walls, see below for calculation details.

Grade is the ground level at the perimeter of the exterior finished surface of a house. A floor is considered to be above grade if its floor level is everywhere above grade.

Total Interior Area is the sum of all Interior Areas.

Total Excluded Area is the sum of all Excluded Areas.

Total Exterior Area is the sum of all Exterior Areas.

Unfinished Area is the sum of interior areas of all unfinished rooms (measured to the inside surface of room walls).

Finished Area is Exterior Area minus Unfinished Area. Finished Area includes the footprint of interior and exterior walls.

iGUIDE Exterior Area Calculation

Exterior Area = [Perimeter Wall Thickness] x [Perimeter Wall Length] + [Interior Area]

Notes

A. **Perimeter Wall Thickness** is an independent measurement taken from the property, typically, at the main entrance. Considerations are not made for varying wall thickness around the perimeter.

B. **Perimeter Wall Length** is the sum of lengths of all exterior wall segments on a particular floor. When used to calculate Total Exterior Area Above Grade based on Total Interior Area Above Grade, it is the sum of perimeter wall lengths of all floors above grade.

Disclaimer

All dimensions and floor areas must be considered approximate and are subject to independent verification.

3219 Lakeshore Dr, Nashville, TN

Measurement Diagram for: 1st Floor

Exterior Wall Thickness: 10.0 in

©MMXX Avista Media

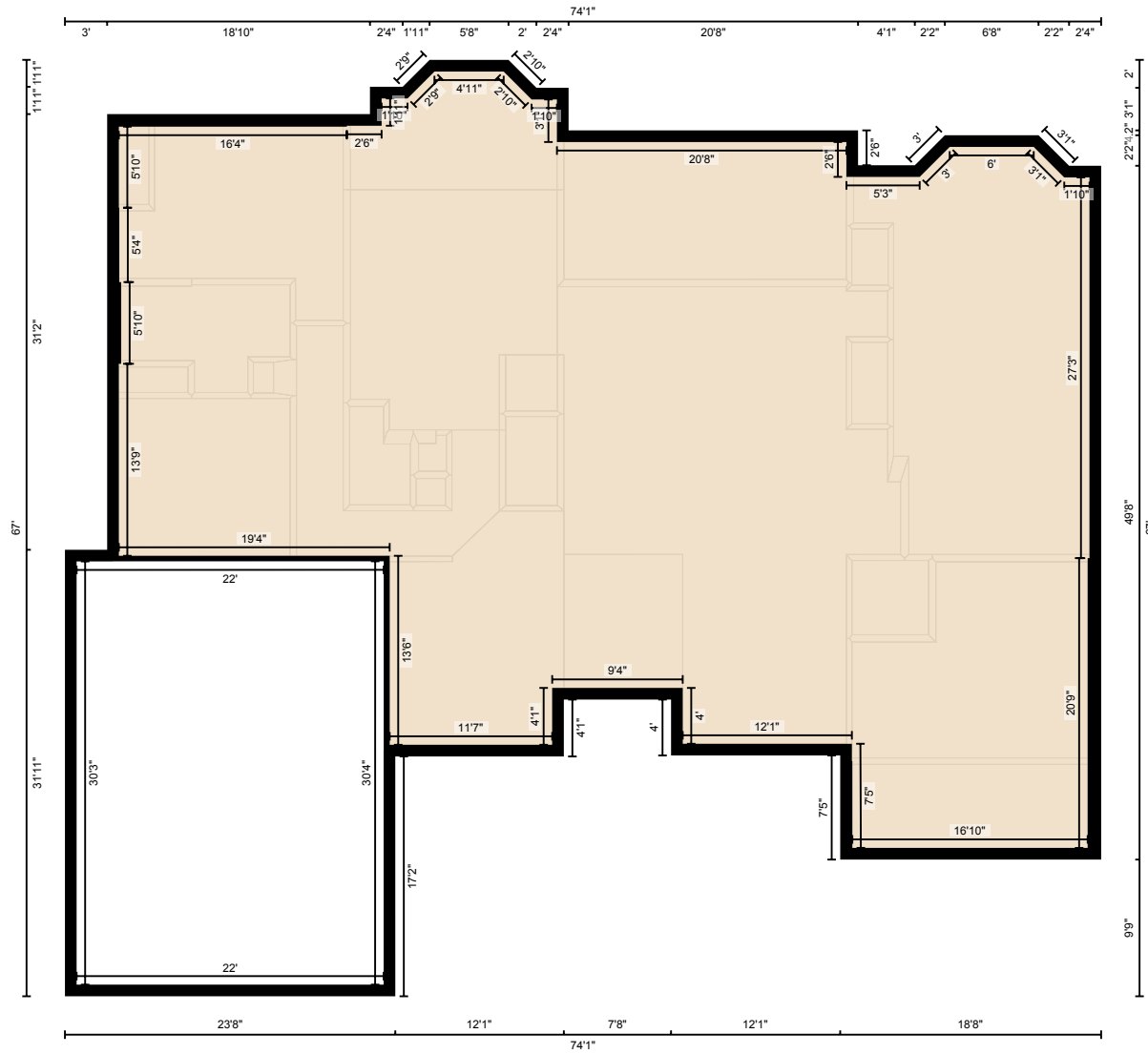

PREPARED: Dec 2020

White regions are excluded from total floor area in iGUIDE floor plans. All room dimensions and floor areas must be considered approximate and are subject to independent verification.



3219 Lakeshore Dr, Nashville, TN

Measurement Diagram for: 2nd Floor
Exterior Wall Thickness: 10.0 in

©MMXX Avista Media

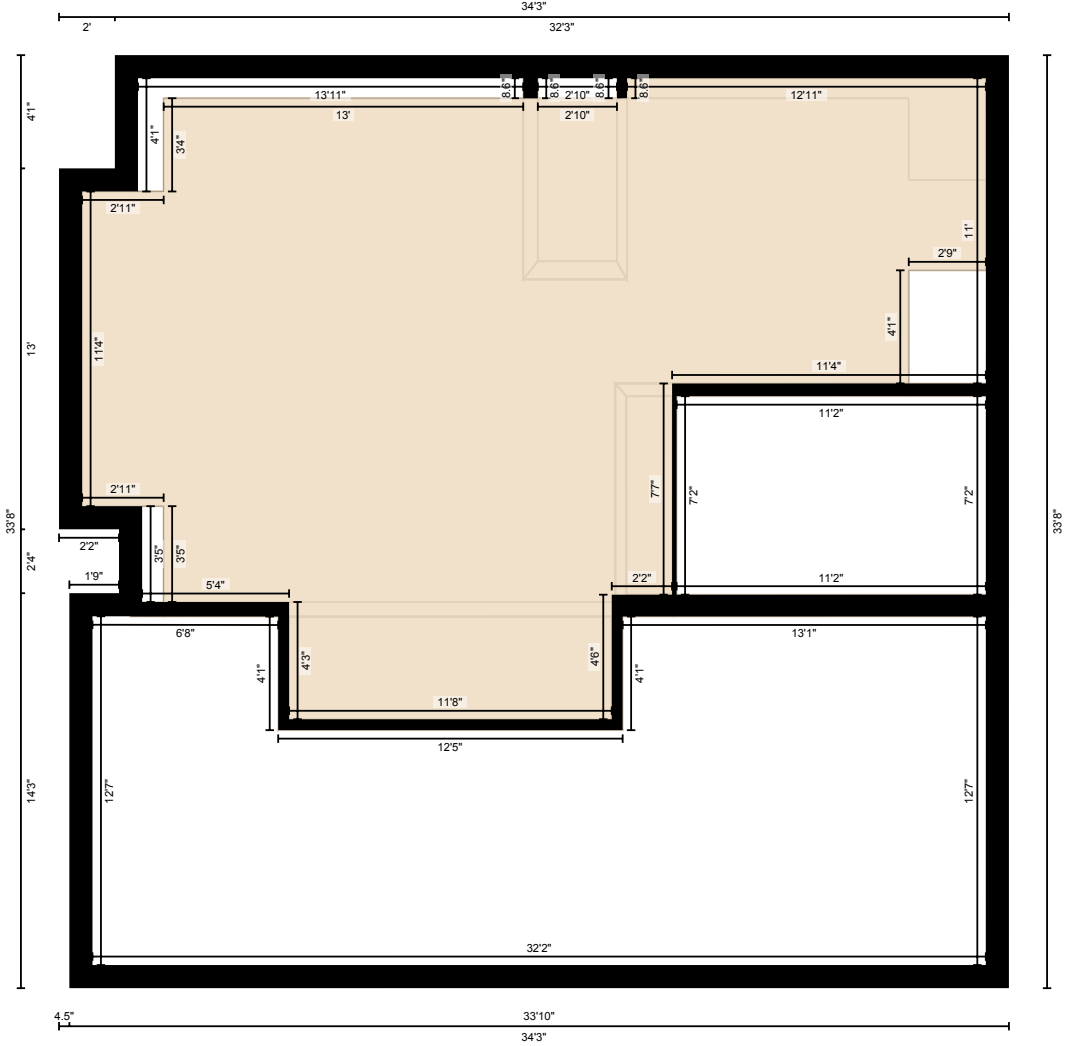

PREPARED: Dec 2020

White regions are excluded from total floor area in iGUIDE floor plans. All room dimensions and floor areas must be considered approximate and are subject to independent verification.

3219 Lakeshore Dr, Nashville, TN

Measurement Diagram for: Finished Basement
Exterior Wall Thickness: 10.0 in

©MMXX Avista Media

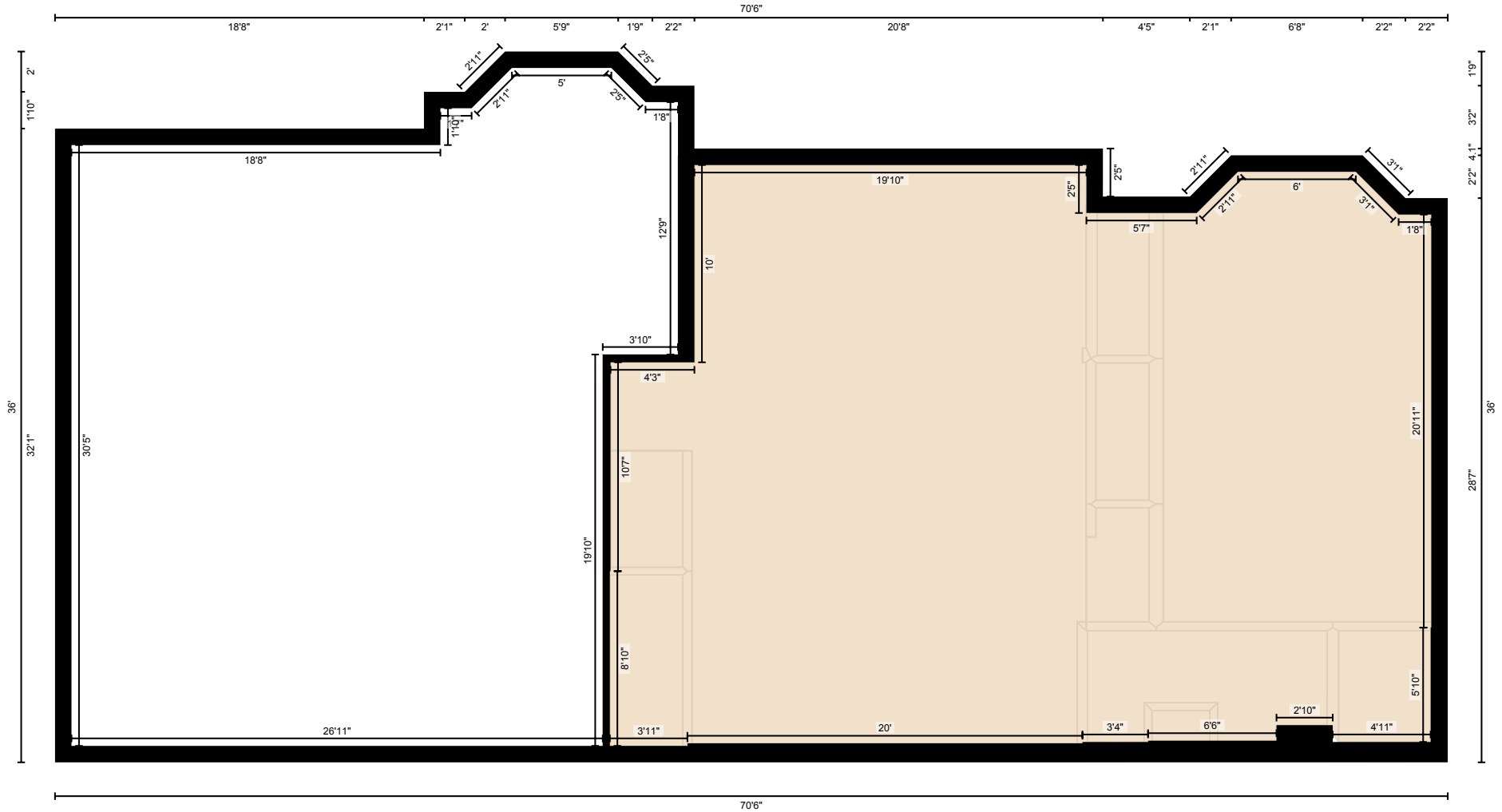

PREPARED: Dec 2020

White regions are excluded from total floor area in iGUIDE floor plans. All room dimensions and floor areas must be considered approximate and are subject to independent verification.