

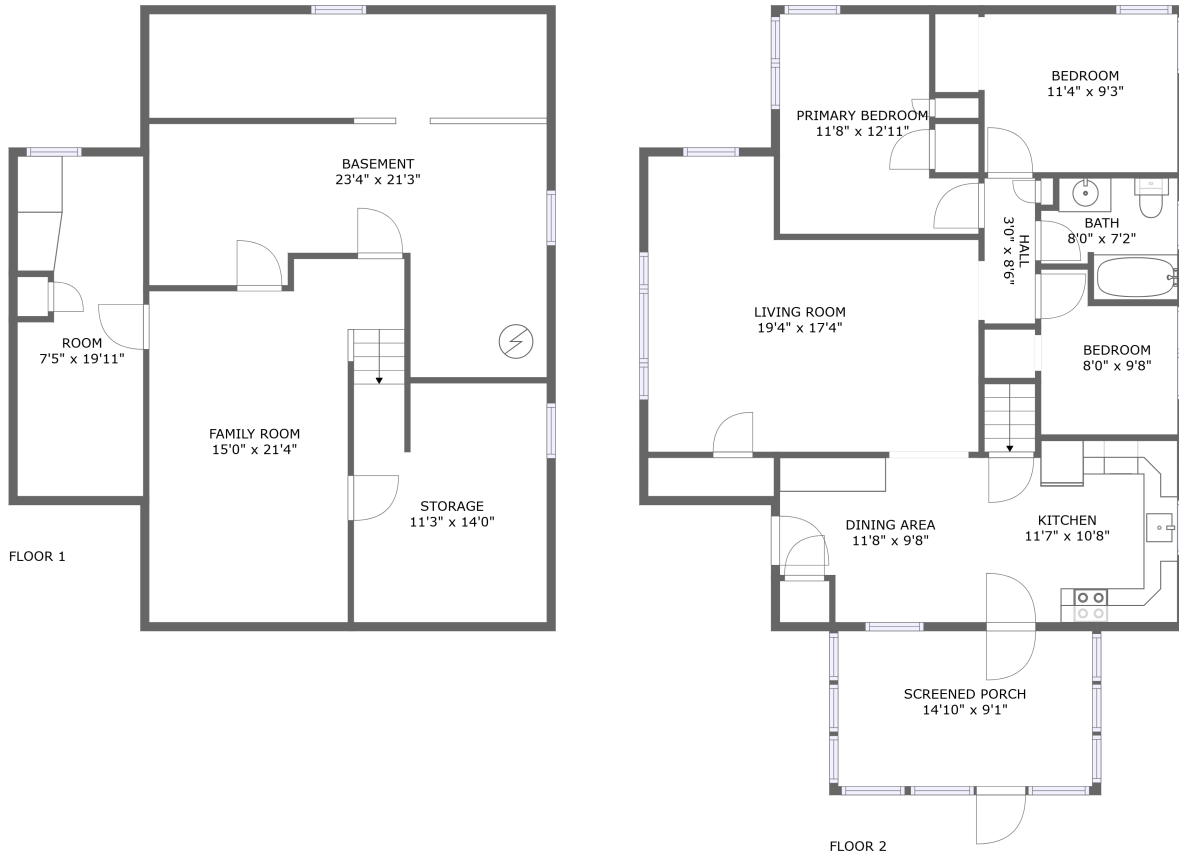

4869 Tellier Road, East Palmyra, Wayne County, New York, United States, 14513



Property summary

 **0** Garages

 **3** Bedrooms

 **1** Bathrooms

 **0** Half baths

 **2** Floors

 **1,051** Gross living area sqft

 **2,256** Total sqft

4869 Tellier Road, East Palmyra, Wayne County, New York, United States, 14513

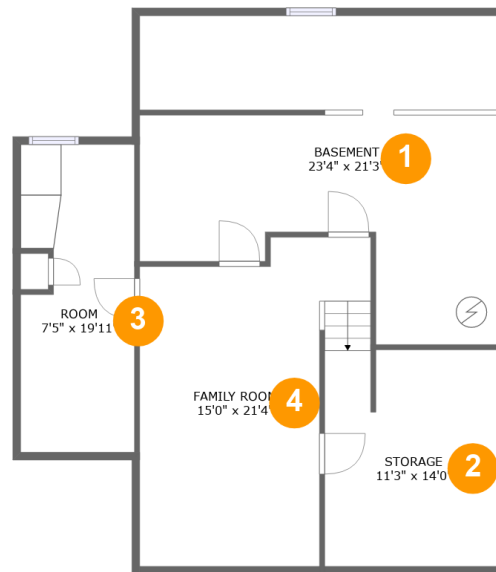

Room dimensions

Floor 1

Total sqft: 1052 Living area: 0

#		Dimensions	sqft	Counted as living area
1	Basement	23'4" x 21'3"	396 sq. ft	No
2	Storage	11'3" x 14'0"	157 sq. ft	No
3	Room	7'5" x 19'11"	141 sq. ft	No
4	Family Room	15'0" x 21'4"	256 sq. ft	No

4869 Tellier Road, East Palmyra, Wayne County, New York, United States, 14513

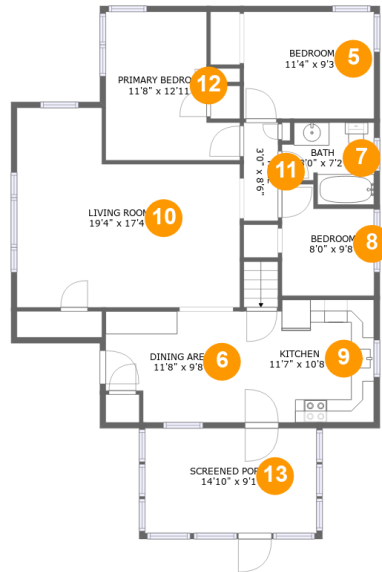

Room dimensions

Floor 2

Total sqft: 1204 Living area: 1051

#		Dimensions	sqft	Counted as living area
5	Bedroom	11'4" x 9'3"	105 sq. ft	Yes
6	Dining Area	11'8" x 9'8"	103 sq. ft	Yes
7	Bath	8'0" x 7'2"	48 sq. ft	Yes
8	Bedroom	8'0" x 9'8"	66 sq. ft	Yes
9	Kitchen	11'7" x 10'8"	120 sq. ft	Yes
10	Living Room	19'4" x 17'4"	277 sq. ft	Yes
11	Hall	3'0" x 8'6"	25 sq. ft	Yes
12	Primary Bedroom	11'8" x 12'11"	122 sq. ft	Yes
13	Screened Porch	14'10" x 9'1"	136 sq. ft	No

4869 Tellier Road, East Palmyra, Wayne County, New York, United States, 14513

1 Floor 1 - Basement

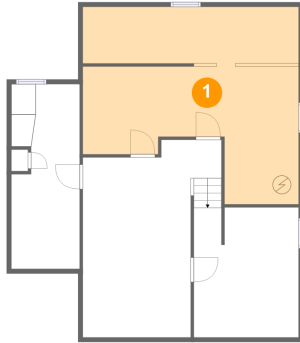

Dimensions: 23'4" x 21'3"
Area: 396 sq. ft
Counted as living area: No

Heated: Yes
Finished: No
Enclosed: Yes
Contiguous: Yes
Permitted: Yes
Wet space: No
Addition: No
Conversion: No

2 Floor 1 - Storage

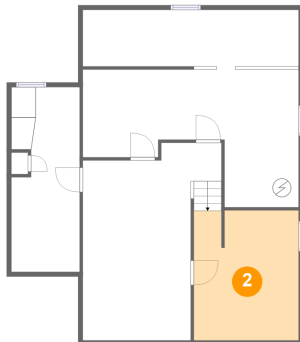

Dimensions: 11'3" x 14'0"
Area: 157 sq. ft
Counted as living area: No

Heated: No
Finished: No
Enclosed: No
Contiguous: Yes
Permitted: Yes
Wet space: No
Addition: No
Conversion: No

4869 Tellier Road, East Palmyra, Wayne County, New York, United States, 14513

3 Floor 1 - Room

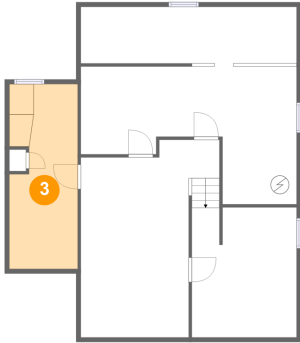

Dimensions: 7'5" x 19'11"
Area: 141 sq. ft
Counted as living area: No

Heated: Yes
Finished: No
Enclosed: Yes
Contiguous: Yes
Permitted: Yes
Wet space: No
Addition: No
Conversion: No

4 Floor 1 - Family Room

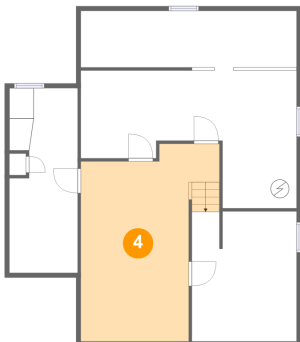

Dimensions: 15'0" x 21'4"
Area: 256 sq. ft
Counted as living area: No

Heated: Yes
Finished: Yes
Enclosed: Yes
Contiguous: No
Permitted: Yes
Wet space: No
Addition: No
Conversion: No

5 Floor 2 - Bedroom

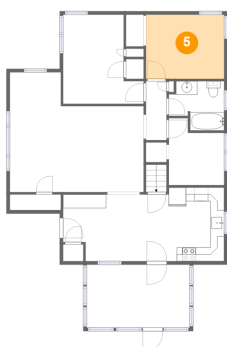

Dimensions: 11'4" x 9'3"
Area: 105 sq. ft
Counted as living area: Yes

Heated: Yes
Finished: Yes
Enclosed: Yes
Contiguous: Yes
Permitted: Yes
Wet space: No
Addition: No
Conversion: No

4869 Tellier Road, East Palmyra, Wayne County, New York, United States, 14513

6 Floor 2 - Dining Area

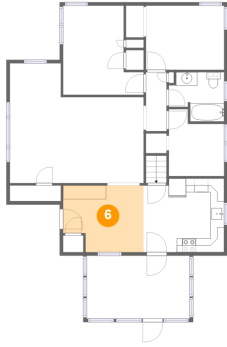

Dimensions: 11'8" x 9'8"
Area: 103 sq. ft
Counted as living area: Yes

Heated: Yes
Finished: Yes
Enclosed: Yes
Contiguous: Yes
Permitted: Yes
Wet space: No
Addition: No
Conversion: No

7 Floor 2 - Bath

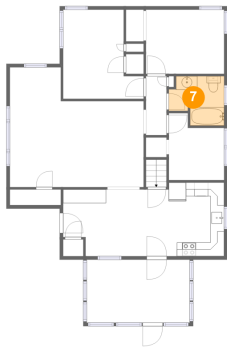

Dimensions: 8'0" x 7'2"
Area: 48 sq. ft
Counted as living area: Yes

Heated: Yes
Finished: Yes
Enclosed: Yes
Contiguous: Yes
Permitted: Yes
Wet space: Yes
Addition: No
Conversion: No

8 Floor 2 - Bedroom

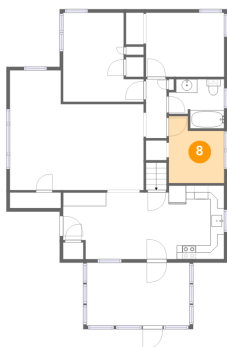

Dimensions: 8'0" x 9'8"
Area: 66 sq. ft
Counted as living area: Yes

Heated: Yes
Finished: Yes
Enclosed: Yes
Contiguous: Yes
Permitted: Yes
Wet space: No
Addition: No
Conversion: No

4869 Tellier Road, East Palmyra, Wayne County, New York, United States, 14513

9 Floor 2 - Kitchen

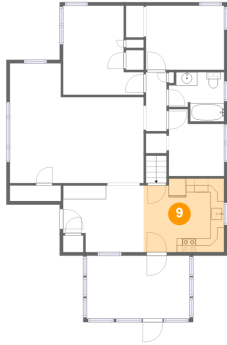

Dimensions: 11'7" x 10'8"
Area: 120 sq. ft
Counted as living area: Yes

Heated: Yes
Finished: Yes
Enclosed: Yes
Contiguous: Yes
Permitted: Yes
Wet space: No
Addition: No
Conversion: No

10 Floor 2 - Living Room



Dimensions: 19'4" x 17'4"
Area: 277 sq. ft
Counted as living area: Yes

Heated: Yes
Finished: Yes
Enclosed: Yes
Contiguous: Yes
Permitted: Yes
Wet space: No
Addition: No
Conversion: No

11 Floor 2 - Hall

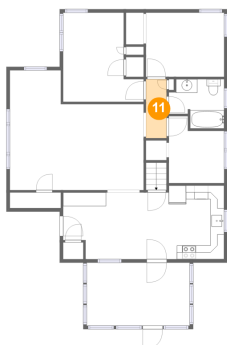

Dimensions: 3'0" x 8'6"
Area: 25 sq. ft
Counted as living area: Yes

Heated: Yes
Finished: Yes
Enclosed: Yes
Contiguous: Yes
Permitted: Yes
Wet space: No
Addition: No
Conversion: No

4869 Tellier Road, East Palmyra, Wayne County, New York, United States, 14513

12 Floor 2 - Primary Bedroom

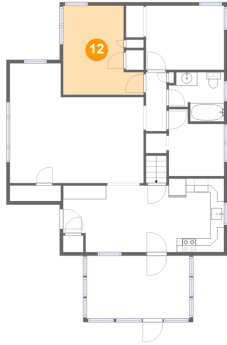

Dimensions: 11'8" x 12'11"
Area: 122 sq. ft
Counted as living area: Yes

Heated: Yes
Finished: Yes
Enclosed: Yes
Contiguous: Yes
Permitted: Yes
Wet space: No
Addition: No
Conversion: No

13 Floor 2 - Screened Porch



Dimensions: 14'10" x 9'1"
Area: 136 sq. ft
Counted as living area: No

Heated: No
Finished: Yes
Enclosed: No
Contiguous: Yes
Permitted: Yes
Wet space: No
Addition: No
Conversion: No