

## Building Sketch

Borrower/Client

Property Address

City County State Zip Code

Lender

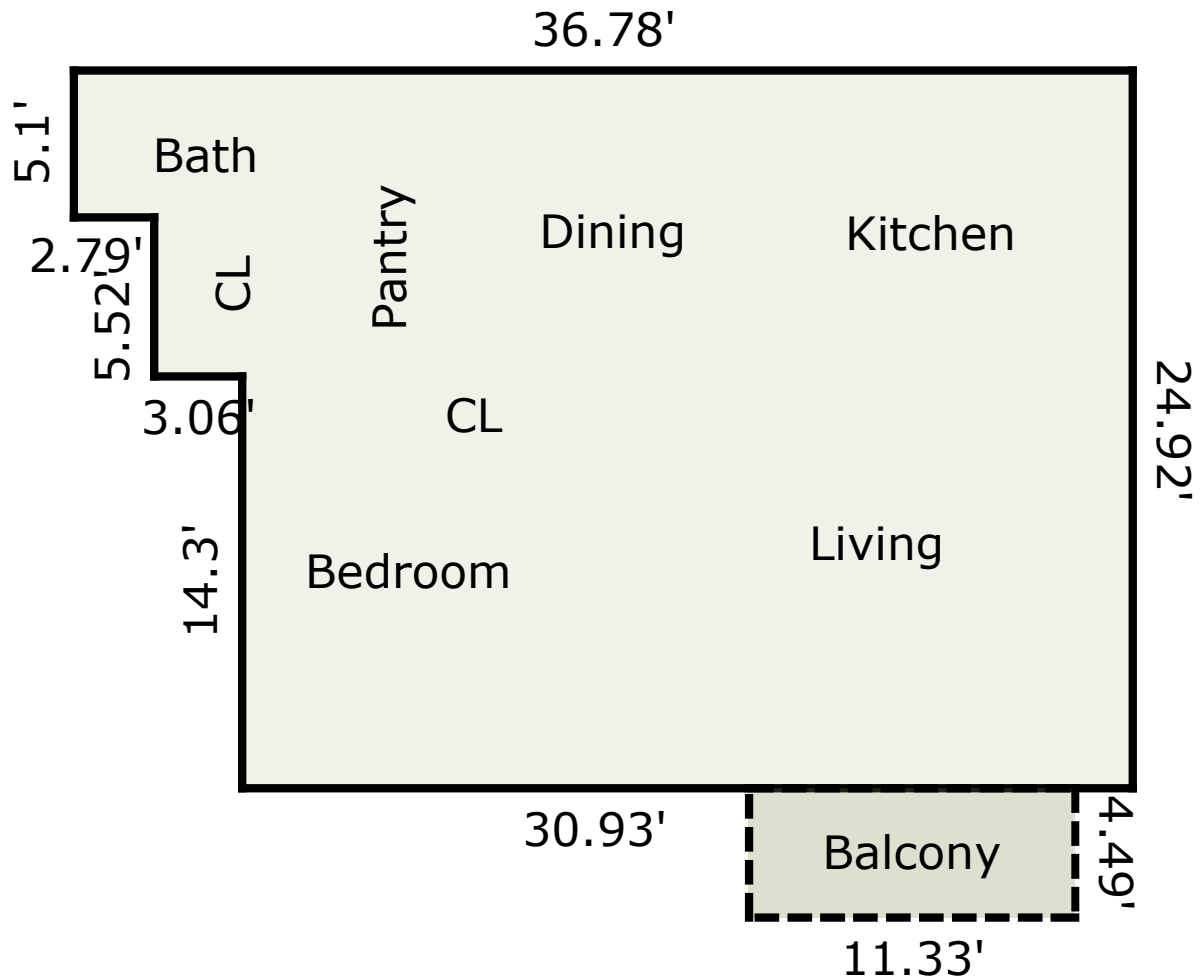

(The measured square footage for this Condominium is calculated by interior dimensions only.)

TOTAL Sketch by a la mode

### Area Calculations Summary

Living Area		Calculation Details
Main Living Area	817.5 Sq ft	$24.92 \times 30.93 = 770.78$ $5.85 \times 5.1 = 29.84$ $3.06 \times 5.52 = 16.89$
<b>Total Living Area (Rounded):</b>		<b>818 Sq ft</b>
Non-living Area		
Balcony	50.87 Sq ft	$11.33 \times 4.49 = 50.87$