

Building Sketch

Borrower/Client				
Property Address 4916 New Salem				
City	Marshville	County	State	Zip Code 28103
Lender				

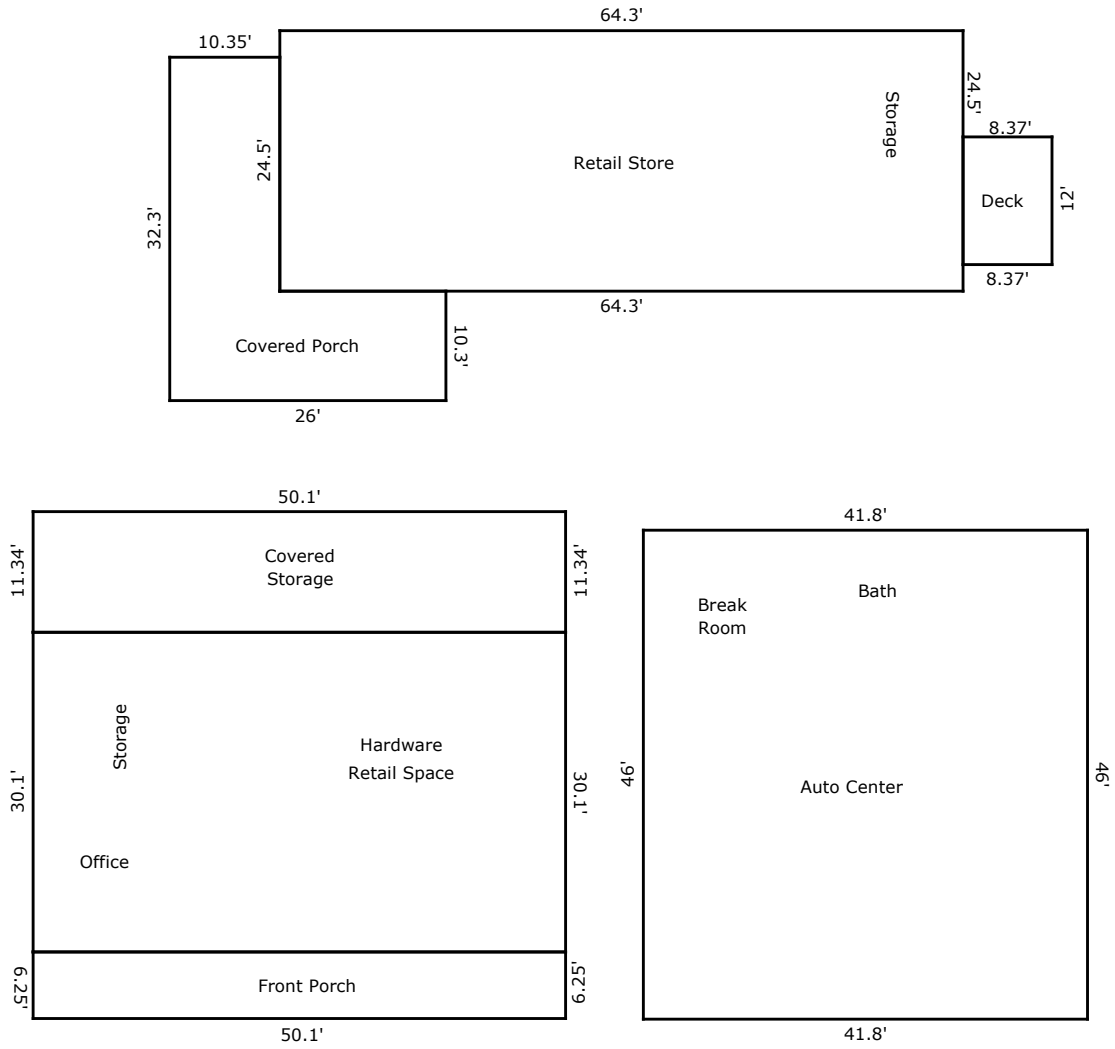

TOTAL Sketch by a la mode

Area Calculations Summary

Non-living Area

Main Level	1575.35 Sq ft
Porch	313.13 Sq ft
Deck	100.44 Sq ft
Covered Porch	568.13 Sq ft
Main Level	1922.8 Sq ft
Main Level	1508.01 Sq ft
Covered Porch	495.5 Sq ft