

# Building Sketch

Borrower/Client			
Property Address 7169 Pleasant Grove Road			
City	Charlotte	County	State NC Zip Code 28216
Lender			

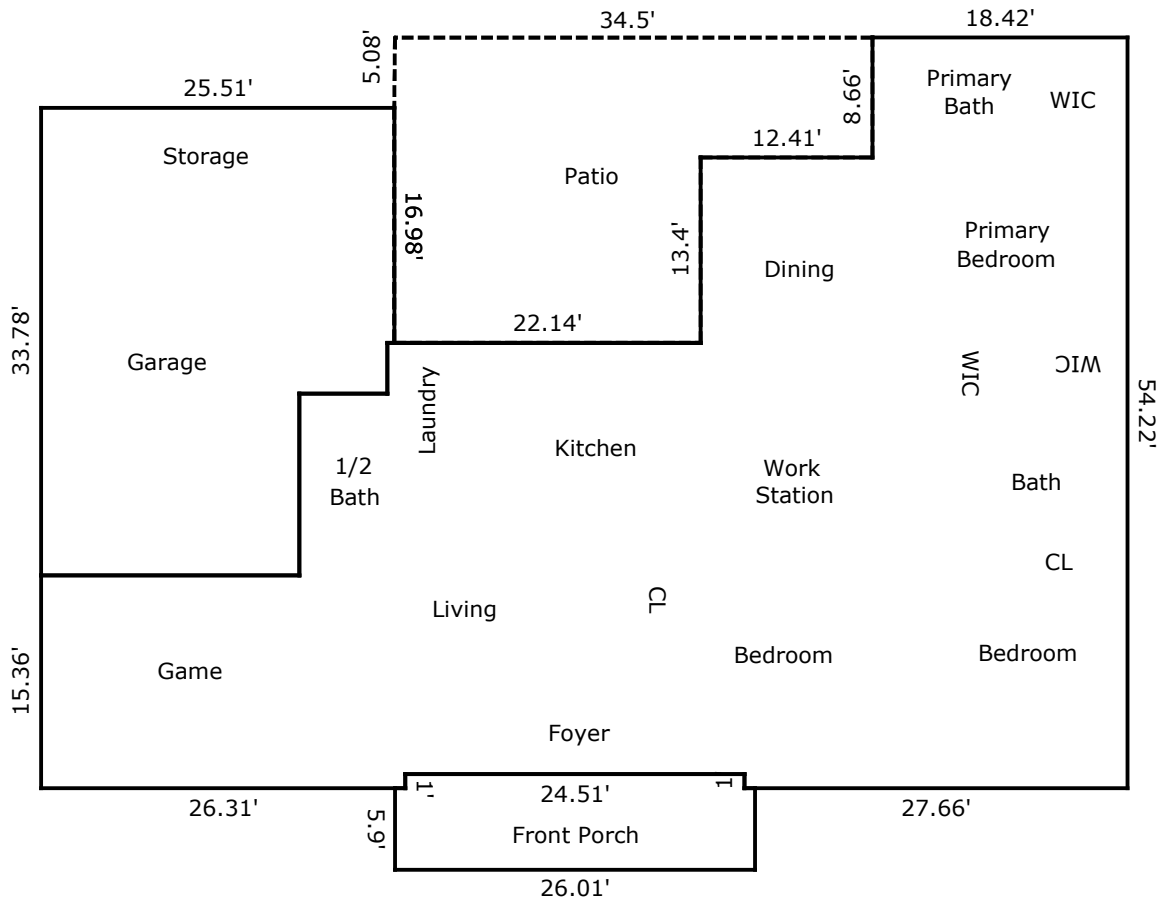

TOTAL Sketch by a la mode

### Area Calculations Summary

Living Area	Calculation Details		
Main Living Area	2735.32 Sq ft	15.36 × 18.66	= 286.62
		18.42 × 8.66	= 159.52
		45.56 × 27.66	= 1260.19
		3.17 × 13.4	= 42.48
		31.16 × 24.51	= 763.73
		1.3 × 3.66	= 4.76
		7.65 × 28.5	= 218.02
<b>Total Living Area (Rounded):</b>	<b>2735 Sq ft</b>		
Non-living Area			
Patio	595.75 Sq ft	8.66 × 12.41	= 107.47
		22.06 × 22.09	= 487.31
		0.05 × 16.98	= 0.85
		0.5 × 0.05 × 5.08	= 0.13
Porch	177.97 Sq ft	26.01 × 5.9	= 153.46
		24.51 × 1	= 24.51
Garage	769.89 Sq ft	18.66 × 13.14	= 245.19
		20.64 × 25.01	= 516.21
		0.5 × 16.98	= 8.49

# Building Sketch

Borrower/Client

Property Address 7169 Pleasant Grove Road

City Charlotte

County

State NC

Zip Code 28216

Lender

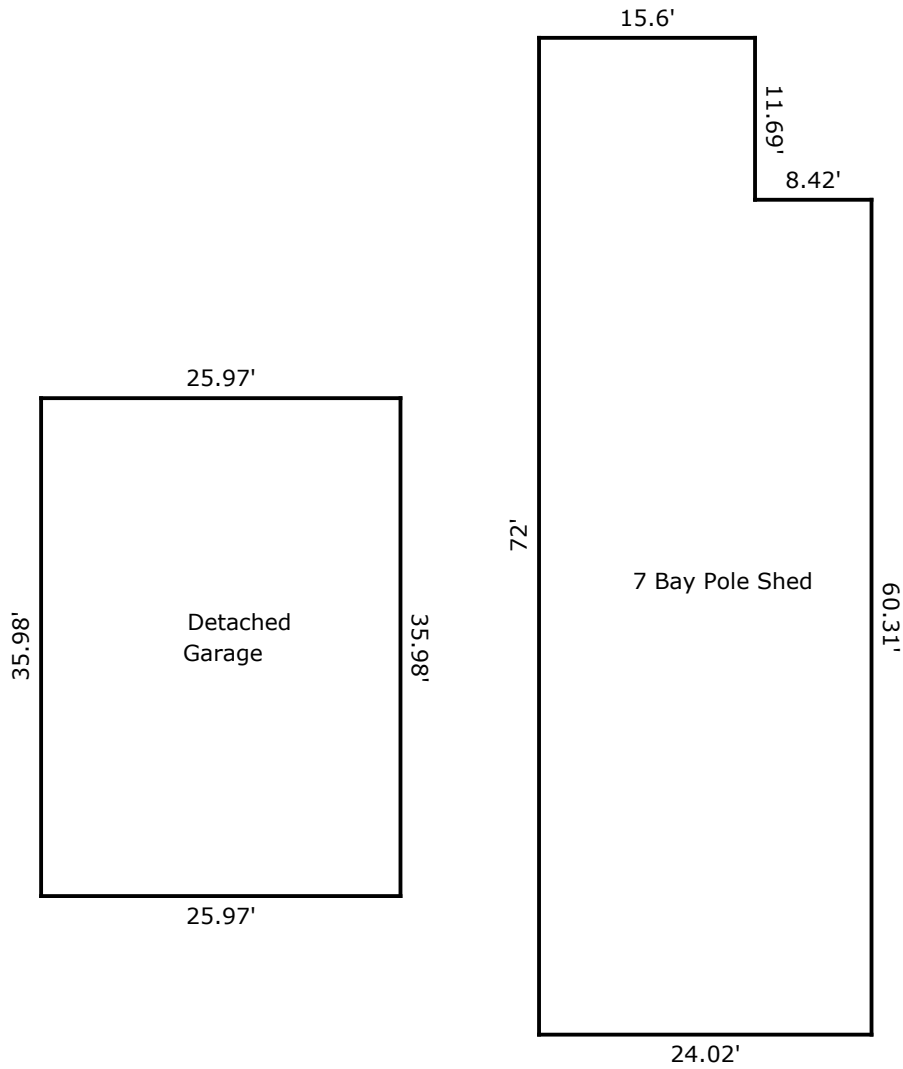

TOTAL Sketch by a la mode

### Area Calculations Summary

**Non-living Area**

Detached Garage	934.4 Sq ft	$35.98 \times 25.97 = 934.4$
Shed	1631.01 Sq ft	$15.6 \times 11.69 = 182.36$ $24.02 \times 60.31 = 1448.65$