

# 130 Marie St, Lindenhurst, NY

Main Building: Above Grade Finished Area 1349.56 sq ft

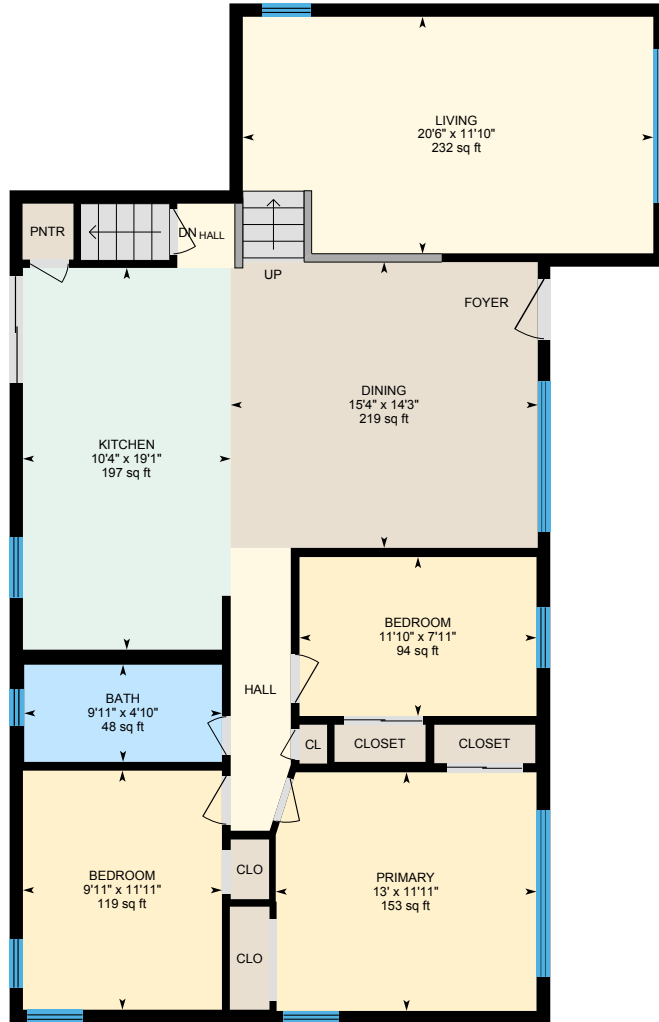

**1st Floor**  
Finished Area 1349.56 sq ft

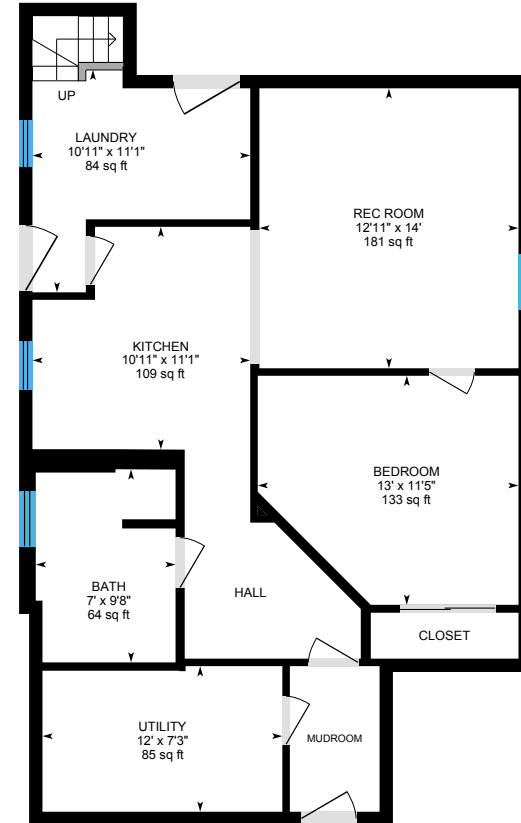

**Basement (Below Grade)**  
Finished Area

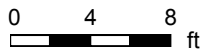

# 130 Marie St, Lindenhurst, NY

1st Floor Finished Area 1349.56 sq ft

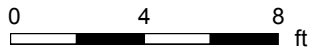

PREPARED: 2024/02/04



White regions are excluded from total floor area in iGUIDE floor plans. All room dimensions and floor areas must be considered approximate and are subject to independent verification.

# 130 Marie St, Lindenhurst, NY

Basement (Below Grade) Unfinished Area 920.72 sq ft

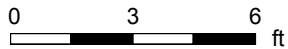

PREPARED: 2024/02/04



White regions are excluded from total floor area in iGUIDE floor plans. All room dimensions and floor areas must be considered approximate and are subject to independent verification.

# 130 Marie St, Lindenhurst, NY

Pool Hose Finished Area N/A  
Unfinished Area N/A

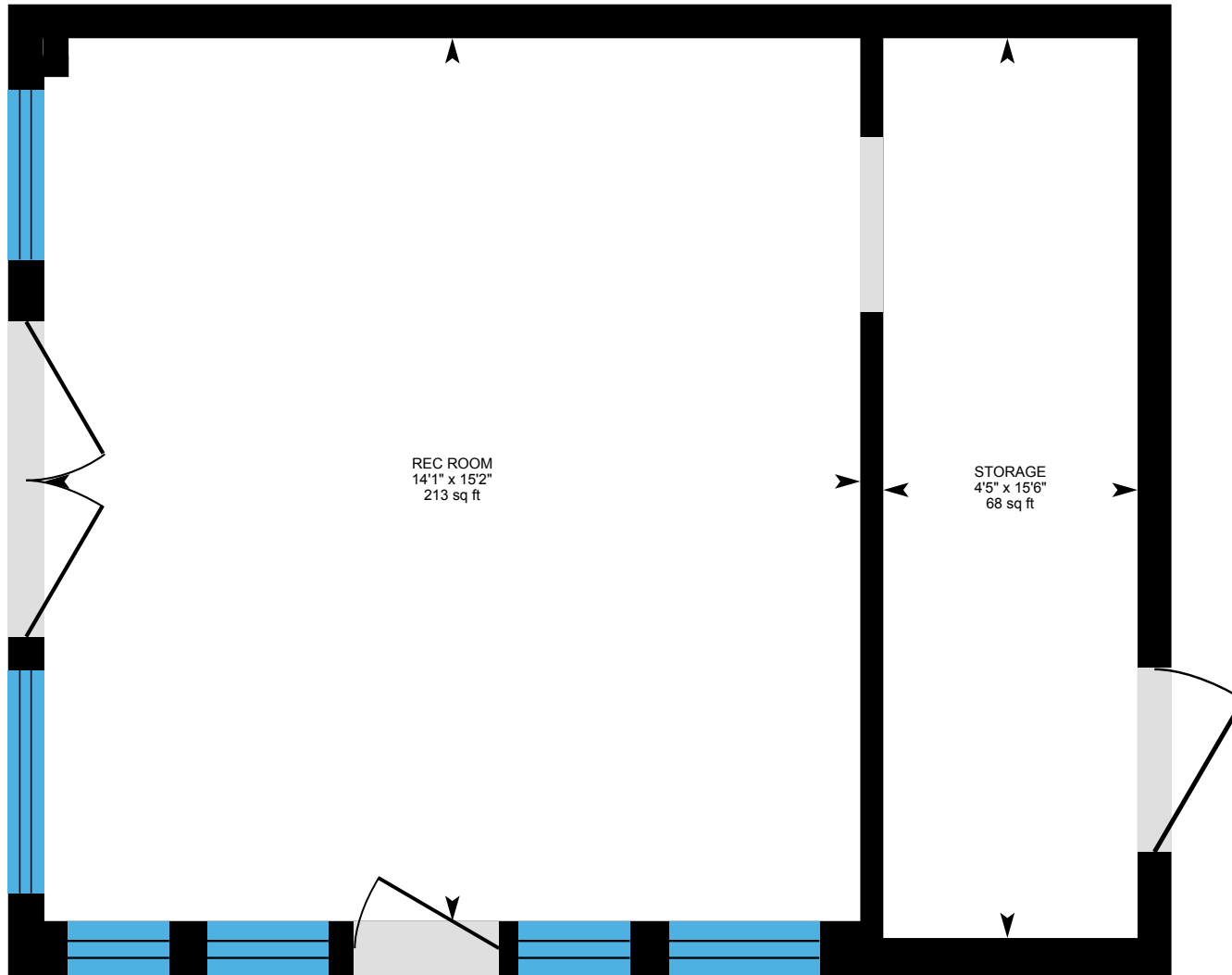

0 2 4 ft

PREPARED: 2024/02/04



# 130 Marie St, Lindenhurst, NY

## Property Details

### Room Measurements

Only major rooms are listed. Some listed rooms may be excluded from total interior floor area (e.g. garage). Room dimensions are largest length and width; parts of room may be smaller. Room area is not always equal to product of length and width.

#### Main Building

##### 1ST FLOOR

Bath: 9'11" x 4'10" | 48 sq ft  
Bedroom: 11'10" x 7'11" | 94 sq ft  
Bedroom: 9'11" x 11'11" | 119 sq ft  
Dining: 15'4" x 14'3" | 219 sq ft  
Kitchen: 10'4" x 19'1" | 197 sq ft  
Living: 20'6" x 11'10" | 232 sq ft  
Primary: 13' x 11'11" | 153 sq ft

##### BASEMENT

Bath: 7' x 9'8" | 64 sq ft  
Bedroom: 13' x 11'5" | 133 sq ft  
Kitchen: 10'11" x 11'1" | 109 sq ft  
Laundry: 10'11" x 11'1" | 84 sq ft  
Rec Room: 12'11" x 14' | 181 sq ft  
Utility: 12' x 7'3" | 85 sq ft

#### Pool House

##### POOL HOSE

Rec Room: 15'2" x 14'1" | 213 sq ft  
Storage: 15'6" x 4'5" | 68 sq ft

### Floor Area Information

Floor areas include footprint area of interior walls. All displayed floor areas are rounded to two decimal places. Total area is computed before rounding and may not equal to sum of displayed floor areas.

#### Main Building

##### 1ST FLOOR

Finished Area: 1349.56 sq ft  
Unfinished Area: N/A

##### BASEMENT (Below Grade)

Finished Area: N/A  
Unfinished Area: 920.72 sq ft

#### Pool House

##### POOL HOSE

Finished Area: N/C  
Unfinished Area: N/C

#### ANSI Z765-2021, Main Building

Above Grade Finished Area: 1349.56 sq ft  
Above Grade Unfinished Area: N/A  
Below Grade Finished Area: N/A  
Below Grade Unfinished Area: 920.72 sq ft

#### ANSI Z765-2021, Pool House

Above Grade Finished Area: N/C  
Above Grade Unfinished Area: N/C  
Below Grade Finished Area: N/A  
Below Grade Unfinished Area: N/A

# 130 Marie St, Lindenhurst, NY

---

## Property Details

### Room Measurements

### Floor Area Information

**N/C** : Not computed due to one or more missing exterior wall thicknesses.

# 130 Marie St, Lindenhurst, NY

## iGUIDE Method of Measurement

### Definitions

**Interior Area** is a per floor calculation, made by measuring to the inside surface of the exterior walls. The footprint of all interior walls and staircases is typically included.

**Excluded Area** is a sum of the area of all rooms (measured to the inside surface of room walls) that are excluded from the Interior Area for a floor and the footprint of corresponding walls. Prescribed area exclusions can vary from region to region. Examples of exclusions are spaces open to below, garages, cold cellars, crawl and reduced height spaces.

**Exterior Wall Footprint** is the sum of the estimated area of the perimeter wall segments bounding both Interior and Excluded Areas.

**Exterior Area** is a per floor calculation, made by measuring to the outside surface of the exterior walls and is represented by the sum of the Interior Area and the Exterior Wall Footprint.

**Grade** is the ground level at the perimeter of the exterior finished surface of a house. A floor is considered to be above grade if its floor level is everywhere above grade.

**Total Interior Area** is the sum of all Interior Areas.

**Total Excluded Area** is the sum of all Excluded Areas.

**Total Exterior Area** is the sum of all Exterior Areas.

**Finished Area** is a per floor calculation made by adding all enclosed areas in a house that are suitable for year-round use based upon their location, embodying walls, floors, and ceilings and which are similar to the rest of the house. Footprint of walls is attributed to finished area only when the walls are bounding finished areas.

**Unfinished Area** is a per floor calculation made by adding all enclosed areas that do not meet the criteria for Finished Area. Exceptions are outdoor and non-walkable areas, for example porches or areas open to below. Footprint of walls is attributed to unfinished area only when the walls are exclusively bounding unfinished areas.

### Notes

For exterior walls that are adjacent to the outside of the property, where typically only the interior side has measurement data, an estimation of the exterior wall thickness (as directly measured at the property) is used to calculate its footprint. Considerations are not made for varying wall thickness along the perimeter.

### Disclaimer

All dimensions and floor areas must be considered approximate and are subject to independent verification.

### PDF Floor Plans

**A. RECA RMS 2017:** Color is used to indicate all included areas. Excluded and not reported areas are shown in white. Walls are always shown in black.

**B. ANSI Z765 2021:** Color is used to indicate all finished areas. Unfinished and not reported areas are shown in white. Walls are always shown in black.

### More Information About the Standards

**A. RECA RMS 2017:** <https://www.reca.ca/licensees-learners/tools-resources/residential-measurement-standard>

**B. ANSI Z765 2021:** <https://www.homeinnovation.com/z765>