

Building Sketch

Borrower/Client			
Property Address 428 Elm Street			
City Salisbury	County	State NC	Zip Code 28144
Lender			

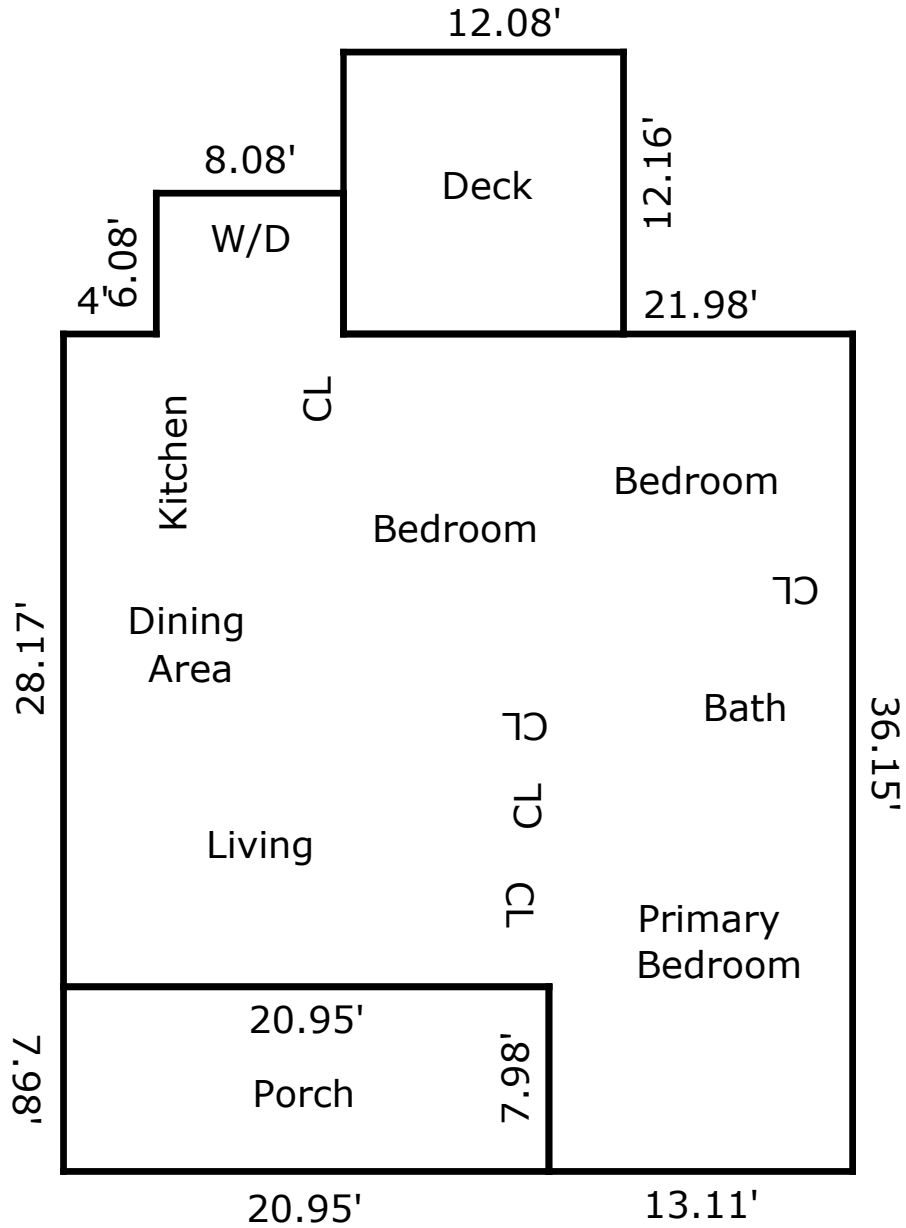

TOTAL Sketch by a la mode

Area Calculations Summary

Living Area	
Main Level	1113.21 Sq ft
Total Living Area (Rounded):	1113 Sq ft
Non-living Area	
Porch	167.18 Sq ft
Deck	146.96 Sq ft