

Main Building: Total Exterior Area Above Grade 1800.16 sq ft



1st Floor
Exterior Area 785.12 sq ft



2nd Floor
Exterior Area 1015.05 sq ft



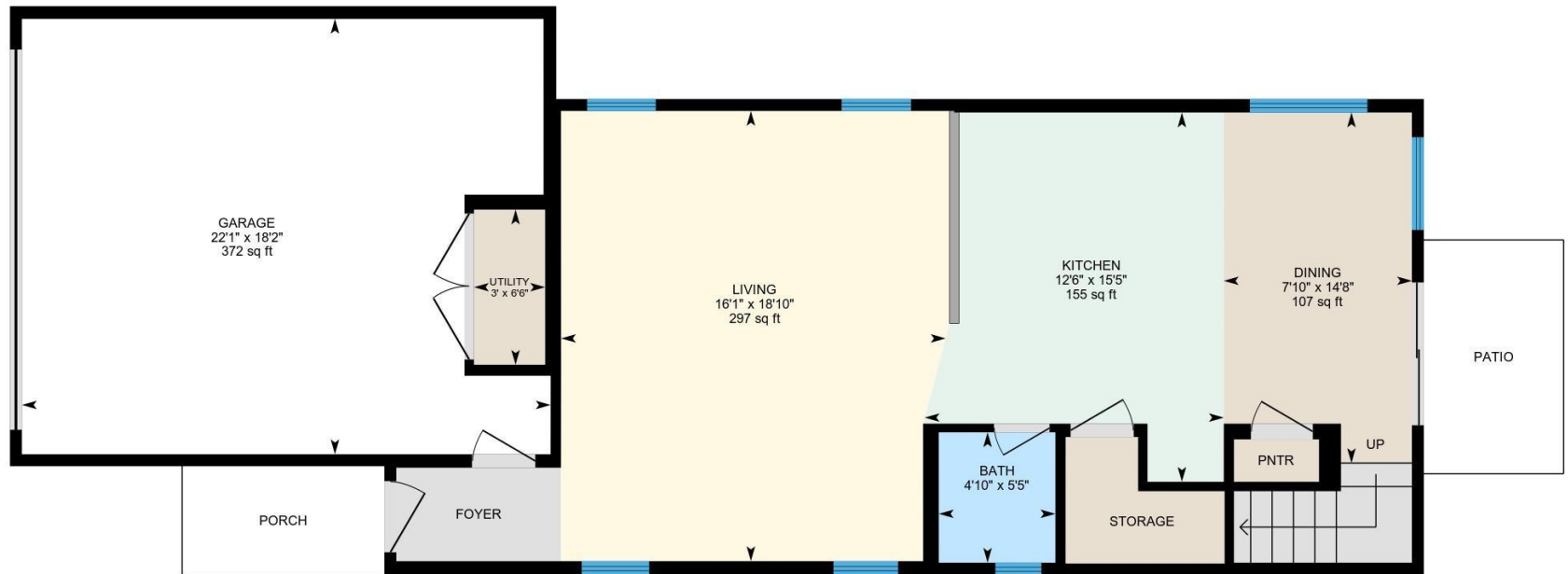

PREPARED: 2021/12/02



White regions are excluded from total floor area in iGUIDE floor plans. All room dimensions and floor areas must be considered approximate and are subject to independent verification.

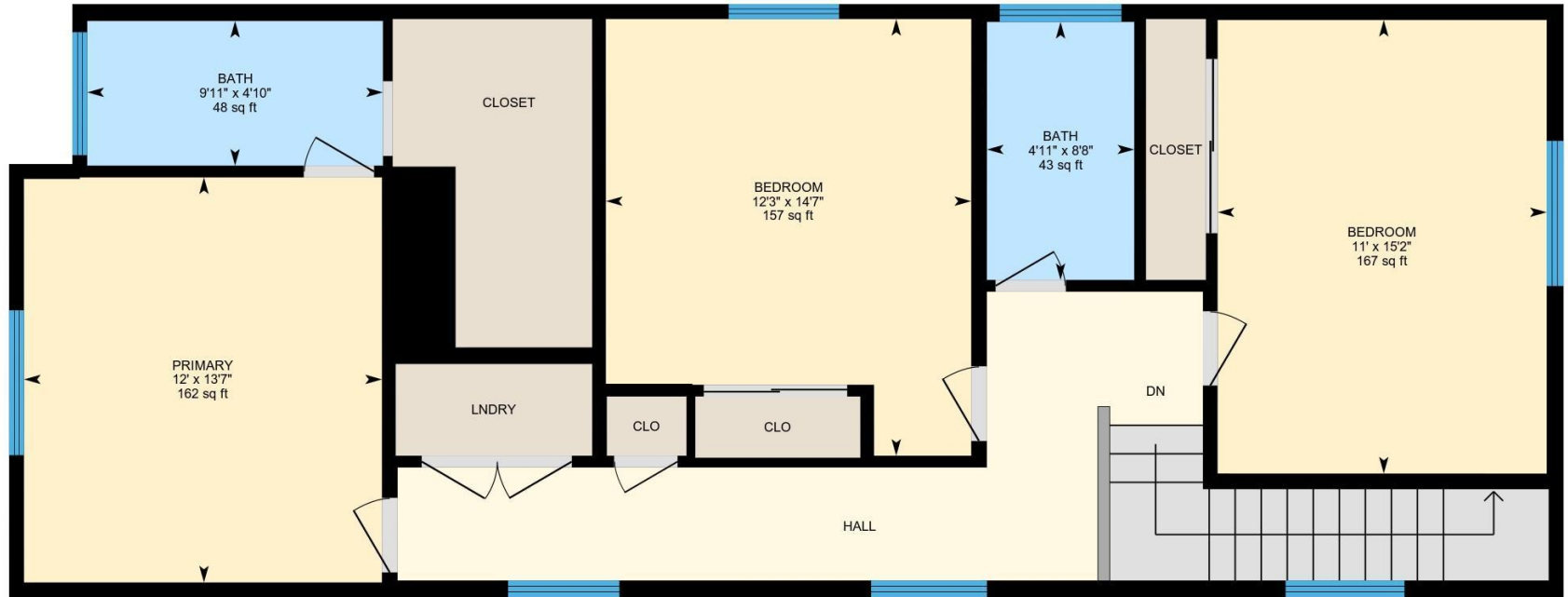

PREPARED: 2021/12/02



White regions are excluded from total floor area in iGUIDE floor plans. All room dimensions and floor areas must be considered approximate and are subject to independent verification.

Property Details

Redfin Inc.

Room Measurements

Only major rooms are listed. Some listed rooms may be excluded from total interior floor area (e.g. garage). Room dimensions are largest length and width; parts of room may be smaller. Room area is not always equal to product of length and width.

1ST FLOOR

Bath: 5'5" x 4'10" (5.4' x 4.9') | 27 sq ft

Dining: 14'8" x 7'10" (14.6' x 7.9') | 107 sq ft

Garage: 18'2" x 22'1" (18.2' x 22.1') | 372 sq ft

Kitchen: 15'5" x 12'6" (15.4' x 12.5') | 155 sq ft

Living: 18'10" x 16'1" (18.8' x 16.1') | 297 sq ft

Utility: 6'6" x 3' (6.5' x 3') | 19 sq ft

2ND FLOOR

Bath: 4'10" x 9'11" (4.8' x 9.9') | 48 sq ft

Bath: 8'8" x 4'11" (8.6' x 4.9') | 43 sq ft

Bedroom: 14'7" x 12'3" (14.6' x 12.2') | 157 sq ft

Bedroom: 15'2" x 11' (15.2' x 11') | 167 sq ft

Primary: 13'7" x 12' (13.5' x 12') | 162 sq ft

Floor Area Information

Floor areas include footprint area of interior walls. All displayed floor areas are rounded to two decimal places. Total area is computed before rounding and may not equal to sum of displayed floor areas.

1ST FLOOR

Interior Area: 719.35 sq ft

Excluded Area: 372.29 sq ft

Perimeter Wall Length: 132 ft

Perimeter Wall Thickness: 6.0 in

Exterior Area: 785.12 sq ft

2ND FLOOR

Interior Area: 944.44 sq ft

Perimeter Wall Length: 142 ft

Perimeter Wall Thickness: 6.0 in

Exterior Area: 1015.05 sq ft

Total Above Grade Floor Area

Main Building Exterior: 1800.16 sq ft