

9993 Southwest High Lane, Cherry Grove, Gaston, Washington County, Oregon, United

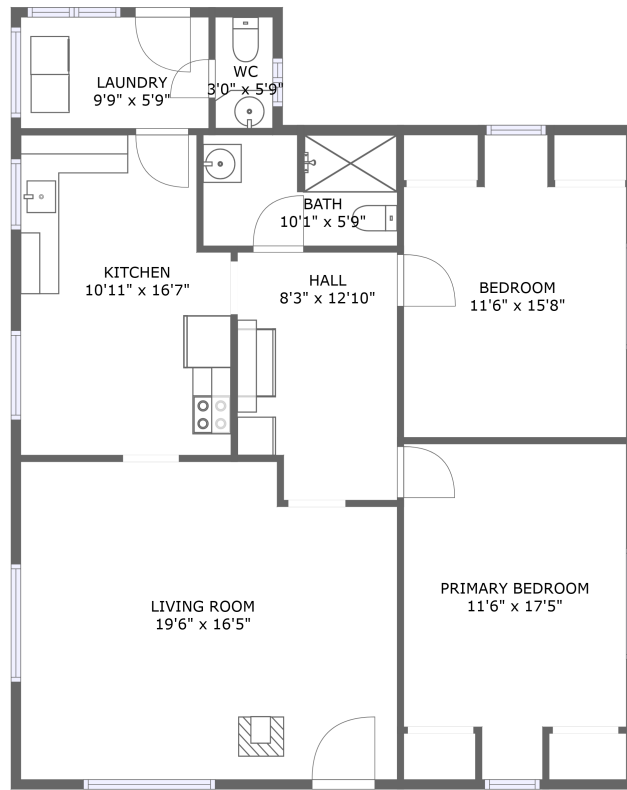



FLOOR 1

Property Summary

 **0** garages

 **2** bedrooms

 **1** bathrooms

 **1** half baths

 **1** floors

 **1,135**
Gross Living
Area sqft

 **1,199**
total sqft

9993 Southwest High Lane, Cherry Grove, Gaston, Washington County, Oregon, United

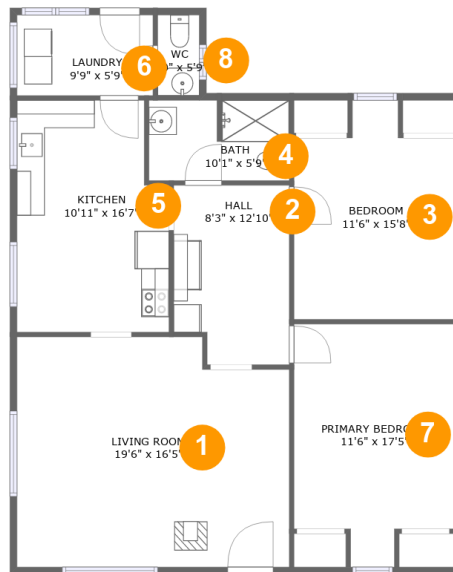

Room Dimensions

Floor 1

Total sqft: 1199

Living area: 1135

#	Room name	Dimensions	Area (sqft)	Counted as Living Area
1	Living Room	19'6" x 16'5"	307 sq. ft	Yes
2	Hall	8'3" x 12'10"	101 sq. ft	Yes
3	Bedroom	11'6" x 15'8"	159 sq. ft	Yes
4	Bath	10'1" x 5'9"	57 sq. ft	Yes
5	Kitchen	10'11" x 16'7"	170 sq. ft	Yes
6	Laundry	9'9" x 5'9"	56 sq. ft	No
7	Primary Bedroom	11'6" x 17'5"	178 sq. ft	Yes
8	Wc	3'0" x 5'9"	17 sq. ft	Yes

9993 Southwest High Lane, Cherry Grove, Gaston, Washington County, Oregon, United

1 Floor 1 - Living Room

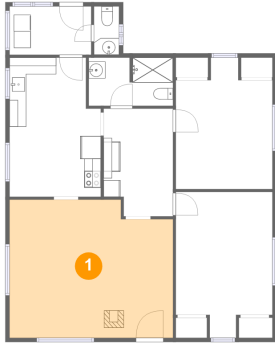

Dimensions: 19'6" x 16'5"
Area: 307 sq. ft
Counted as Living Area:
Yes

Heated: Yes
Finished: Yes
Enclosed: Yes
Contiguous:
Yes
Permitted: Yes
Wet Space: No
Addition: No
Conversion: No

2 Floor 1 - Hall

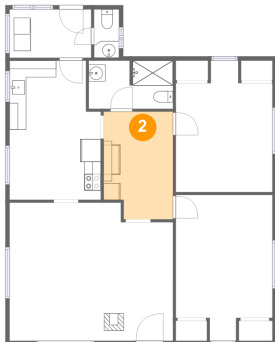

Dimensions: 8'3" x 12'10"
Area: 101 sq. ft
Counted as Living Area:
Yes

Heated: Yes
Finished: Yes
Enclosed: Yes
Contiguous:
Yes
Permitted: Yes
Wet Space: No
Addition: No
Conversion: No

9993 Southwest High Lane, Cherry Grove, Gaston, Washington County, Oregon, United

3 Floor 1 - Bedroom

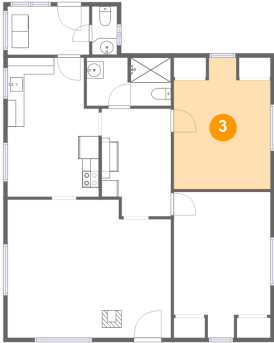

Dimensions: 11'6" x 15'8"
Area: 159 sq. ft
Counted as Living Area:
Yes

Heated: Yes
Finished: Yes
Enclosed: Yes
Contiguous:
Yes
Permitted: Yes
Wet Space: No
Addition: No
Conversion: No

4 Floor 1 - Bath

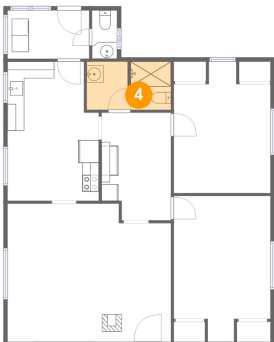

Dimensions: 10'1" x 5'9"
Area: 57 sq. ft
Counted as Living Area:
Yes

Heated: Yes
Finished: Yes
Enclosed: Yes
Contiguous:
Yes
Permitted: Yes
Wet Space: Yes
Addition: No
Conversion: No

5 Floor 1 - Kitchen

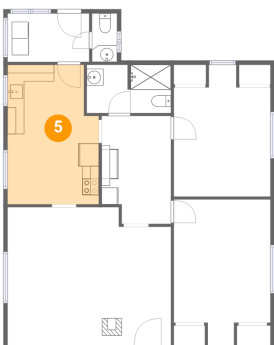

Dimensions: 10'11" x 16'7"
Area: 170 sq. ft
Counted as Living Area:
Yes

Heated: Yes
Finished: Yes
Enclosed: Yes
Contiguous:
Yes
Permitted: Yes
Wet Space: No
Addition: No
Conversion: No

9993 Southwest High Lane, Cherry Grove, Gaston, Washington County, Oregon, United

6 Floor 1 - Laundry

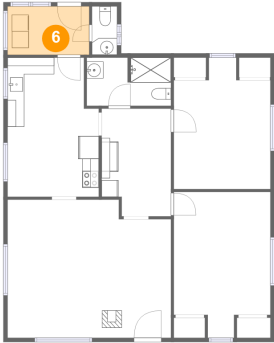

Dimensions: 9'9" x 5'9"
Area: 56 sq. ft
Counted as Living Area: No

Heated: Yes
Finished: Yes
Enclosed: Yes
Contiguous: Yes
Permitted: Yes
Wet Space: No
Addition: No
Conversion: No

7 Floor 1 - Primary Bedroom

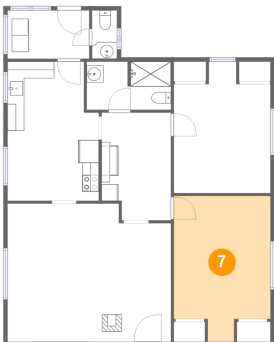

Dimensions: 11'6" x 17'5"
Area: 178 sq. ft
Counted as Living Area:
Yes

Heated: Yes
Finished: Yes
Enclosed: Yes
Contiguous:
Yes
Permitted: Yes
Wet Space: No
Addition: No
Conversion: No

8 Floor 1 - Wc

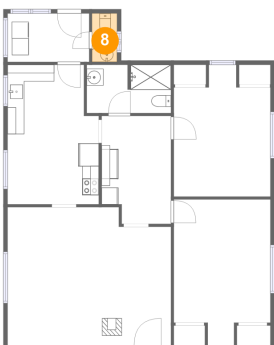

Dimensions: 3'0" x 5'9"
Area: 17 sq. ft
Counted as Living Area:
Yes

Heated: Yes
Finished: Yes
Enclosed: Yes
Contiguous:
Yes
Permitted: Yes
Wet Space: Yes
Addition: No
Conversion: No