

# Building Sketch

Borrower/Client			
Property Address 2701 Sparks Drive			
City Hudson	County	State NC	Zip Code 28038
Lender			

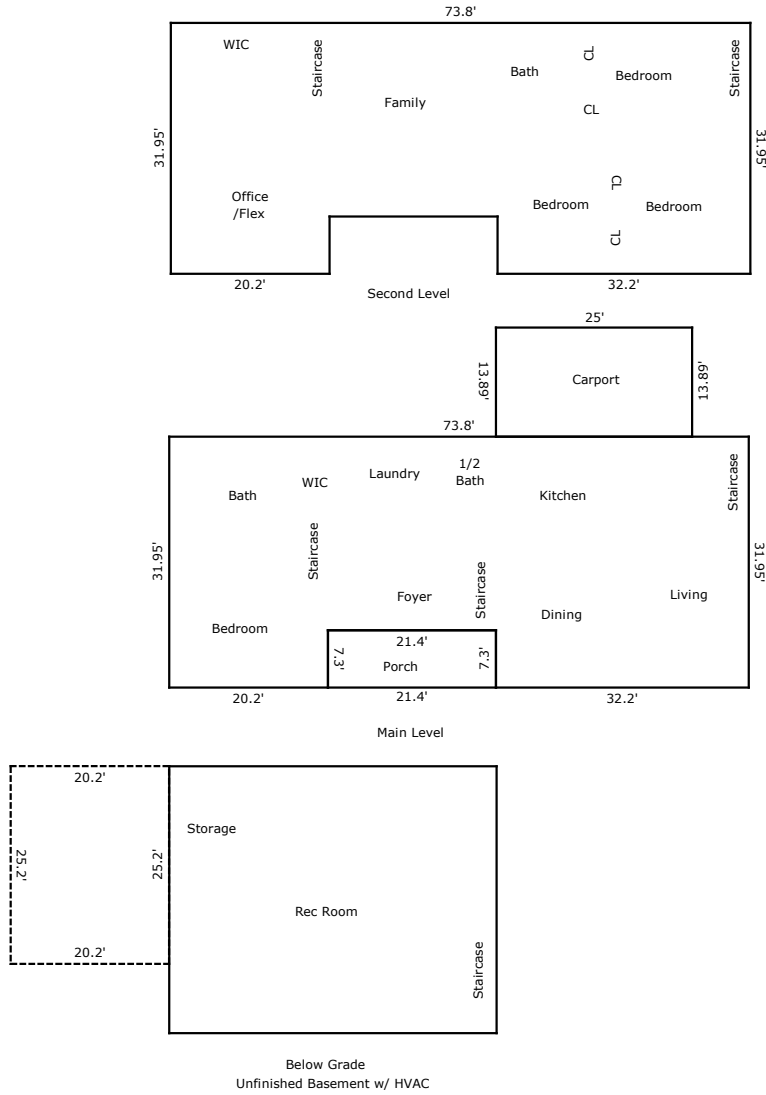

TOTAL Sketch by a la mode

## Area Calculations Summary

<b>Living Area</b>	
Main Level	2201.69 Sq ft
Main Level	2201.69 Sq ft
<b>Total Living Area (Rounded):</b>	<b>4403 Sq ft</b>
<b>Non-living Area</b>	
Carport	347.25 Sq ft
Porch	156.22 Sq ft
Patio	509.04 Sq ft
Below Grade	1416.7 Sq ft

# Building Sketch

Borrower/Client

Property Address 2701 Sparks Drive

City Hudson

County

State NC

Zip Code 28038

Lender

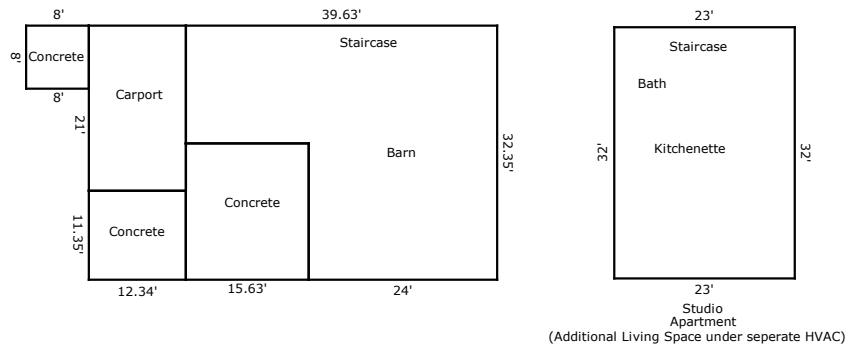

TOTAL Sketch by a la mode

### Area Calculations Summary

**Living Area**

Additional Living Space 736 Sq ft  
**Total Living Area (Rounded): 736 Sq ft**

**Non-living Area**

Concrete Pad 140.06 Sq ft  
 Concrete Pad 271.18 Sq ft  
 Carport 259.14 Sq ft  
 Barn 1010.85 Sq ft  
 Concrete Pad 64 Sq ft