

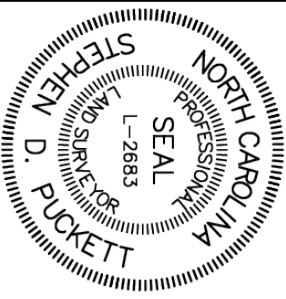

CURVE TABLE					
CURVE	LENGTH	RADIUS	DELTA	CHORD	DIRECTION
C1	50.96	625.00	4°40'19"	50.95	S53°17'15"E
C2	49.90	573.00	4°58'19"	49.88	N53°10'45"W



State of North Carolina

I, Stephen D. Puckett, certify that this plot was drawn under my supervision from an actual survey made under my supervision, (deed description recorded in book (see references), that the boundaries not surveyed are clearly indicated as drawn from information found in -----, that the ratio of precision positional accuracy is as calculated is 1:20,000; and that this plot meets the requirements of The Standards of Practice for Land Surveying in North Carolina (21 NCAC 56.1600) and was (not) prepared in accordance with G.S. 47-30 as amended. Witness my original signature, License number, and seal this 7th day of March, A.D., 2024.

Stephen D. Puckett L-2683

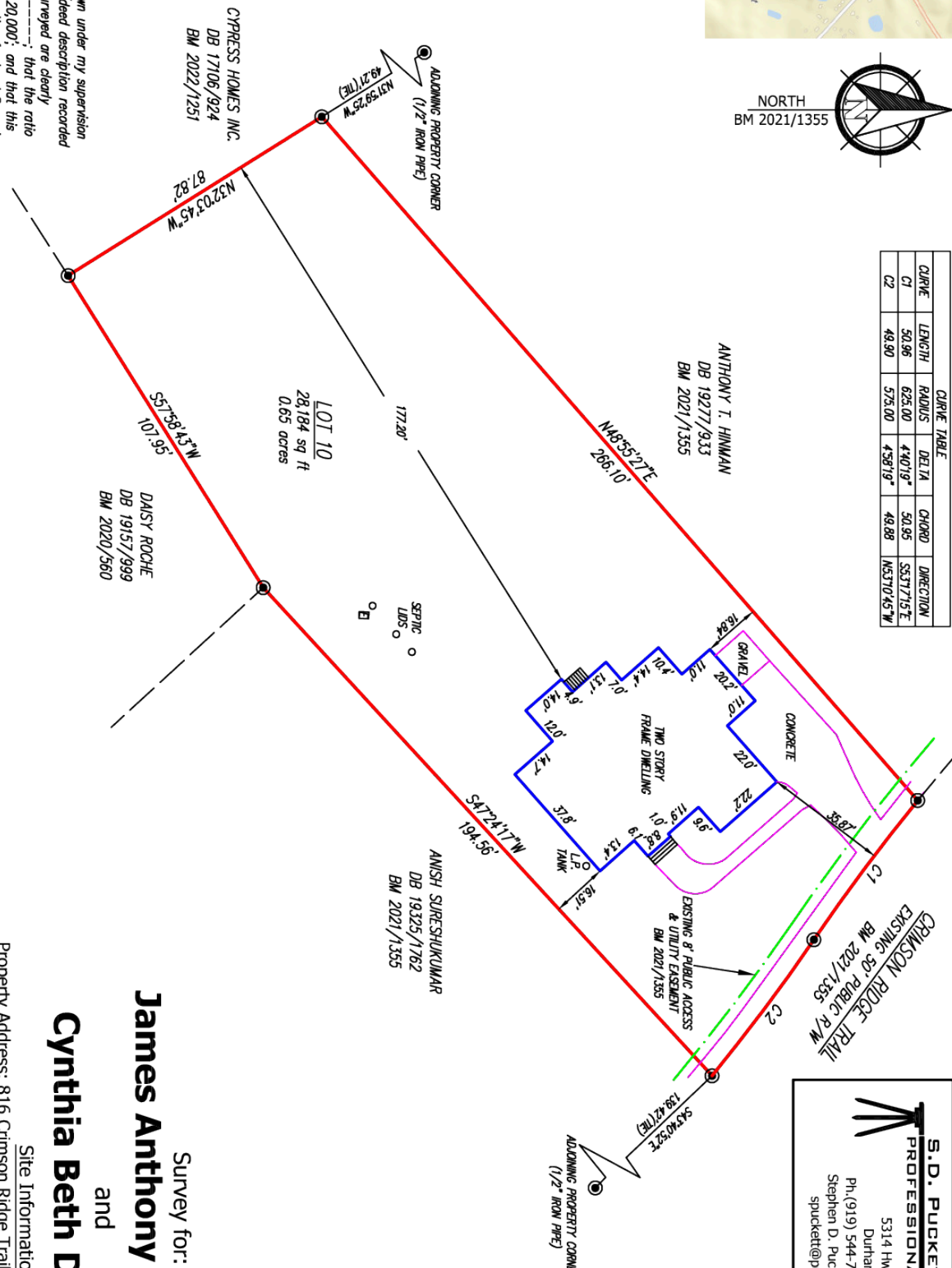

- Note:
1. This map does not conform to G.S. 47-30
  2. This survey does not address zoning issues
  3. This survey performed without benefit of Title Examination.

Survey for:  
**James Anthony**  
 and  
**Cynthia Beth E**

Site Informatic  
 Property Address: 816 Crimson Ridge Trail  
 Subdivision: Persinmo  
 Lot: 10  
 Middle Creek Tower  
 Wake County, North  
 Survey Date: 3-7-

**S.D. PUCKETT**  
 PROFESSION  
 5314 HM  
 Durham  
 Ph: (919) 544-7  
 Stephen D. Puc  
 spuckett@p