

345 Tom Link Rd, Cottontown, TN

Main Floor Total Exterior Area 2048 sq ft
Total Interior Area 1963 sq ft

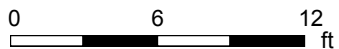

PREPARED: May, 2020

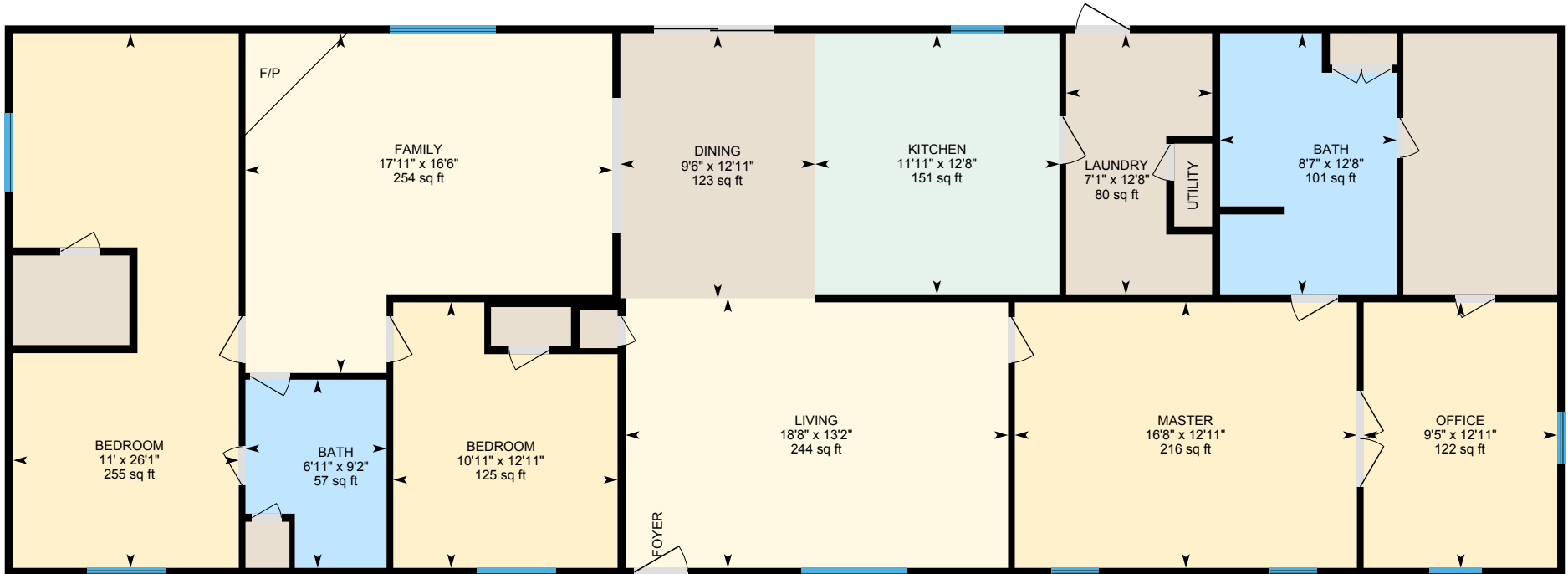

White regions are excluded from total floor area. All room dimensions and floor areas must be considered approximate and are subject to independent verification. For method of measurement please see <https://youriguide.com/measure/>.

345 Tom Link Rd, Cottontown, TN

Property Details

Room Measurements

Only major rooms are listed. Some listed rooms may be excluded from total interior floor area (e.g. garage). Room dimensions are largest length and width; parts of room may be smaller. Room area is not always equal to product of length and width.

Main Building

MAIN FLOOR

Bath: 12'8" x 8'7" | 101 sq ft
Bath: 9'2" x 6'11" | 57 sq ft
Bedroom: 26'1" x 11' | 255 sq ft
Bedroom: 12'11" x 10'11" | 125 sq ft
Dining: 12'11" x 9'6" | 123 sq ft
Family: 16'6" x 17'11" | 254 sq ft
Kitchen: 12'8" x 11'11" | 151 sq ft
Laundry: 12'8" x 7'1" | 80 sq ft
Living: 13'2" x 18'8" | 244 sq ft
Master: 12'11" x 16'8" | 216 sq ft
Office: 12'11" x 9'5" | 122 sq ft

Floor Area Information

For explanation of floor area calculations and method of measurement please see <https://youriguide.com/measure/>. All displayed floor areas are rounded to nearest integer. Total area is computed before rounding and may not equal to sum of displayed floor areas.

Main Building

MAIN FLOOR

Interior Area: 1963 sq ft
Perimeter Wall Length: 204 ft
Perimeter Wall Thickness: 5.0 in
Exterior Area: 2048 sq ft

Total Above Grade Floor Area

Main Building Interior: 1963 sq ft
Main Building Exterior: 2048 sq ft

345 Tom Link Rd, Cottontown, TN

Measurement Diagram for: Main Floor
Exterior Wall Thickness: 5.0 in

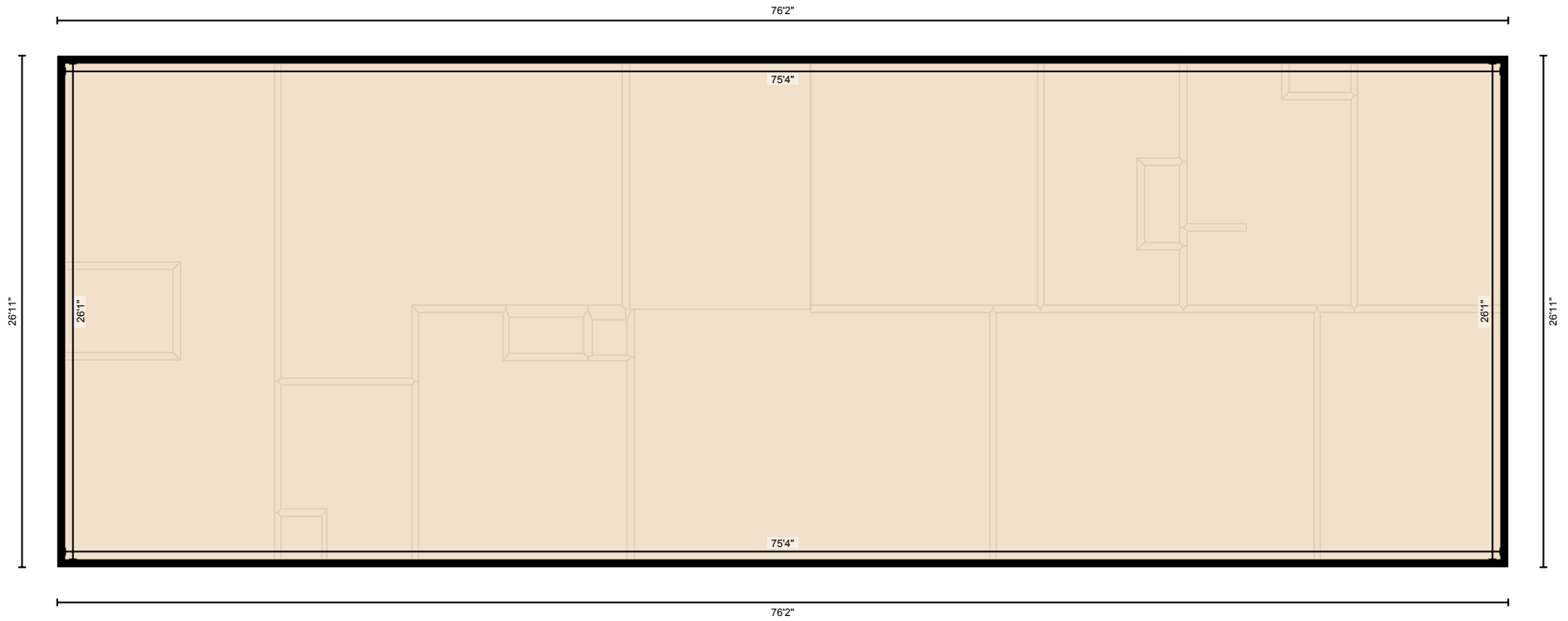

PREPARED: May, 2020

White regions are excluded from total floor area. All room dimensions and floor areas must be considered approximate and are subject to independent verification. For method of measurement please see <https://youriguide.com/measure/>.