

Home data report

240 E Eldridge St,Long Beach,CA,US

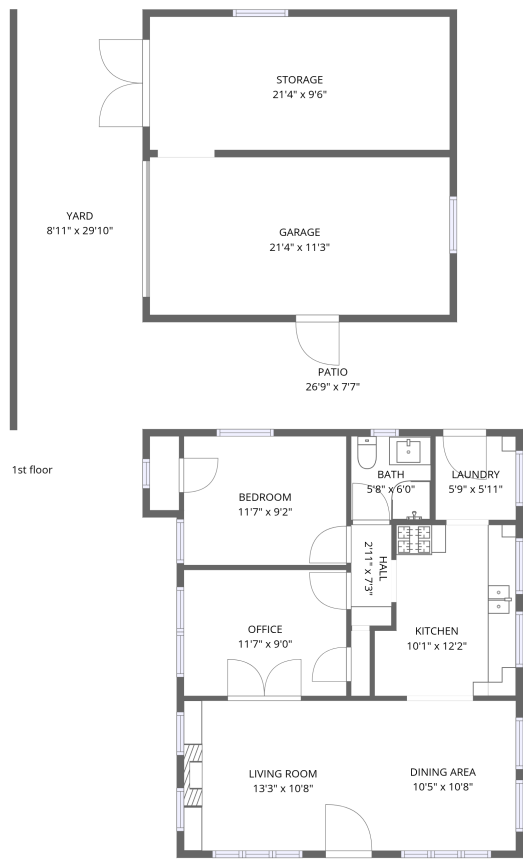

**Total Area: 711 sq. ft**

1st Floor: 711 sq. ft

Excluded: Garage 240 sq. ft, Storage 203 sq. ft, Patio 204 sq. ft, Walls: 111 sq. ft

Property summary

 **1** Floors

 **1** Bedrooms

 **1** Bathrooms

 **1** Garages

Home data report

240 E Eldridge St,Long Beach,CA,US

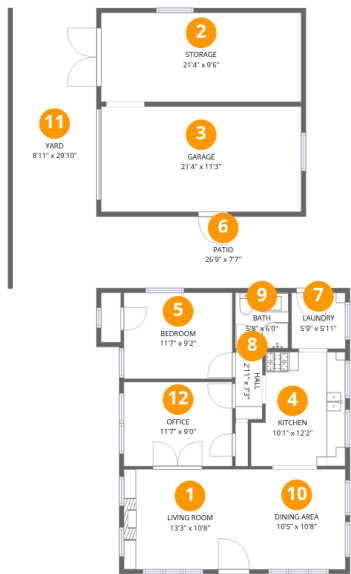

Room dimensions

Floor 1 Total:711sqft Excluded: 647sqft

#		Dimensions	sqft	Counted as living area
1	Living Room	13'3" x 10'8"	142 sq. ft	Yes
2	Storage	21'4" x 9'6"	203 sq. ft	No
3	Garage	21'4" x 11'3"	240 sq. ft	No
4	Kitchen	10'1" x 12'2"	111 sq. ft	Yes
5	Bedroom	11'7" x 9'2"	106 sq. ft	Yes
6	Patio	26'9" x 7'7"	204 sq. ft	No
7	Laundry	5'9" x 5'11"	34 sq. ft	Yes
8	Hall	2'11" x 7'3"	21 sq. ft	Yes
9	Bath	5'8" x 6'0"	34 sq. ft	Yes
10	Dining Area	10'5" x 10'8"	111 sq. ft	Yes
11	Yard	8'11" x 29'10"	267 sq. ft	No

Home data report

240 E Eldridge St,Long Beach,CA,US

#		Dimensions	sqft	Counted as living area
12	Office	11'7" x 9'0"	104 sq. ft	Yes

1 Floor 1 - Living Room



Dimensions: 13'3" x 10'8"  
Area: 142 sq. ft  
Counted as living area: Yes

Heated: Yes  
Finished: Yes  
Enclosed: Yes  
Contiguous: Yes  
Permitted: Yes  
Wet space: No  
Addition: No  
Conversion: No

2 Floor 1 - Storage



Dimensions: 21'4" x 9'6"  
Area: 203 sq. ft  
Counted as living area: No

Heated: No  
Finished: No  
Enclosed: No  
Contiguous: Yes  
Permitted: Yes  
Wet space: No  
Addition: No  
Conversion: No

3 Floor 1 - Garage



Dimensions: 21'4" x 11'3"  
Area: 240 sq. ft  
Counted as living area: No

Heated: No  
Finished: No  
Enclosed: Yes  
Contiguous: Yes  
Permitted: Yes  
Wet space: No  
Addition: No  
Conversion: No

4 Floor 1 - Kitchen



Dimensions: 10'1" x 12'2"  
Area: 111 sq. ft  
Counted as living area: Yes

Heated: Yes  
Finished: Yes  
Enclosed: Yes  
Contiguous: Yes  
Permitted: Yes  
Wet space: No  
Addition: No  
Conversion: No

5 Floor 1 - Bedroom



Dimensions: 11'7" x 9'2"  
Area: 106 sq. ft  
Counted as living area: Yes

Heated: Yes  
Finished: Yes  
Enclosed: Yes  
Contiguous: Yes  
Permitted: Yes  
Wet space: No  
Addition: No  
Conversion: No

6 Floor 1 - Patio

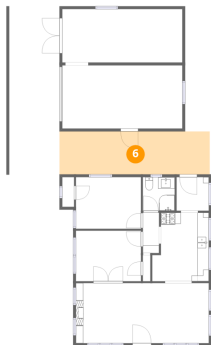

Dimensions: 26'9" x 7'7"  
Area: 204 sq. ft  
Counted as living area: No

Heated: No  
Finished: No  
Enclosed: No  
Contiguous: Yes  
Permitted: Yes  
Wet space: No  
Addition: No  
Conversion: No

7 Floor 1 - Laundry



Dimensions: 5'9" x 5'11"  
Area: 34 sq. ft  
Counted as living area: Yes

Heated: Yes  
Finished: Yes  
Enclosed: Yes  
Contiguous: Yes  
Permitted: Yes  
Wet space: No  
Addition: No  
Conversion: No

8 Floor 1 - Hall



Dimensions: 2'11" x 7'3"  
Area: 21 sq. ft  
Counted as living area: Yes

Heated: Yes  
Finished: Yes  
Enclosed: Yes  
Contiguous: Yes  
Permitted: Yes  
Wet space: No  
Addition: No  
Conversion: No

9 Floor 1 - Bath



Dimensions: 5'8" x 6'0"  
Area: 34 sq. ft  
Counted as living area: Yes

Heated: Yes  
Finished: Yes  
Enclosed: Yes  
Contiguous: Yes  
Permitted: Yes  
Wet space: Yes  
Addition: No  
Conversion: No

10 Floor 1 - Dining Area



Dimensions: 10'5" x 10'8"  
Area: 111 sq. ft  
Counted as living area: Yes

Heated: Yes  
Finished: Yes  
Enclosed: Yes  
Contiguous: Yes  
Permitted: Yes  
Wet space: No  
Addition: No  
Conversion: No

11 Floor 1 - Yard

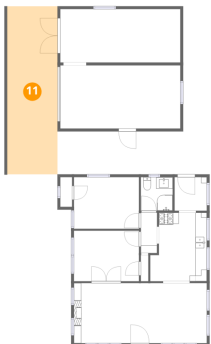

Dimensions: 8'11" x 29'10"  
Area: 267 sq. ft  
Counted as living area: No

Heated: No  
Finished: No  
Enclosed: No  
Contiguous: Yes  
Permitted: No  
Wet space: No  
Addition: No  
Conversion: No

12 Floor 1 - Office

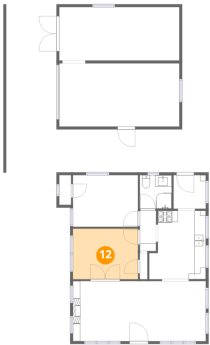

Dimensions: 11'7" x 9'0"  
Area: 104 sq. ft  
Counted as living area: Yes

Heated: Yes  
Finished: Yes  
Enclosed: Yes  
Contiguous: Yes  
Permitted: Yes  
Wet space: No  
Addition: No  
Conversion: No