

# 63 Twiggs Corners, Peachtree City, GA

Main Building

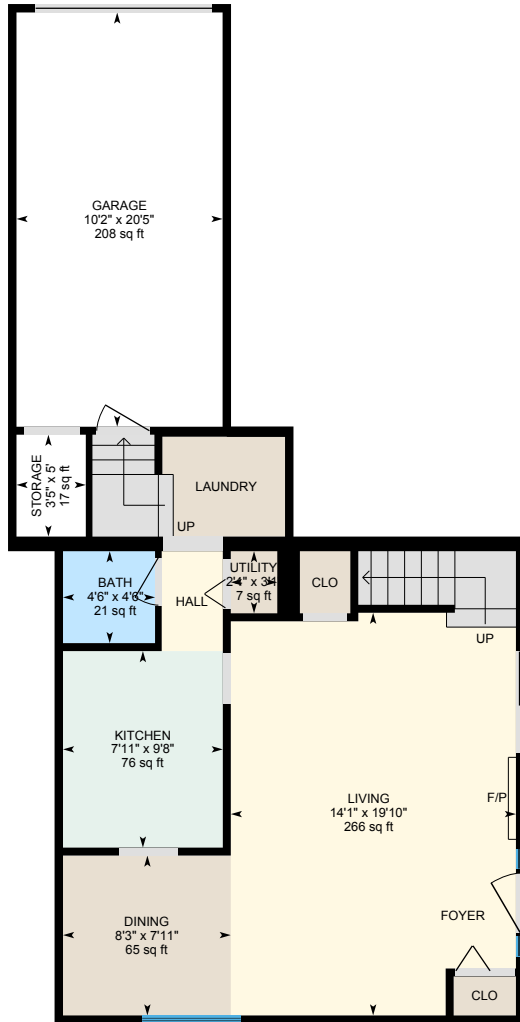

Main Floor

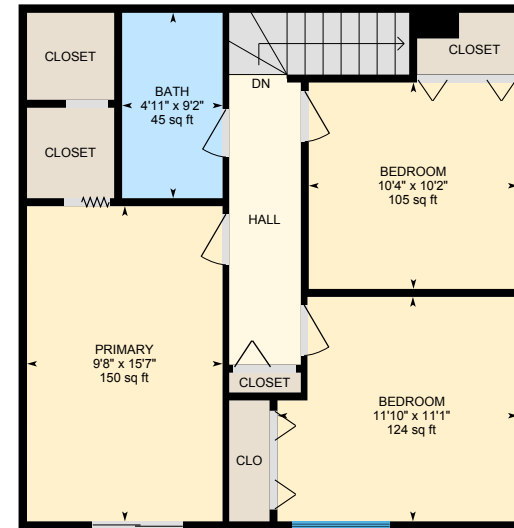

2nd Floor

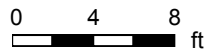

PREPARED: Aug 2021

White regions are excluded from total floor area in iGUIDE floor plans. All room dimensions and floor areas must be considered approximate and are subject to independent verification.



# 63 Twigg's Corners, Peachtree City, GA

## Main Floor

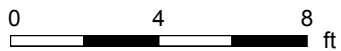

PREPARED: Aug 2021



# 63 Twigg's Corners, Peachtree City, GA

## 2nd Floor

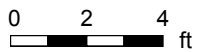
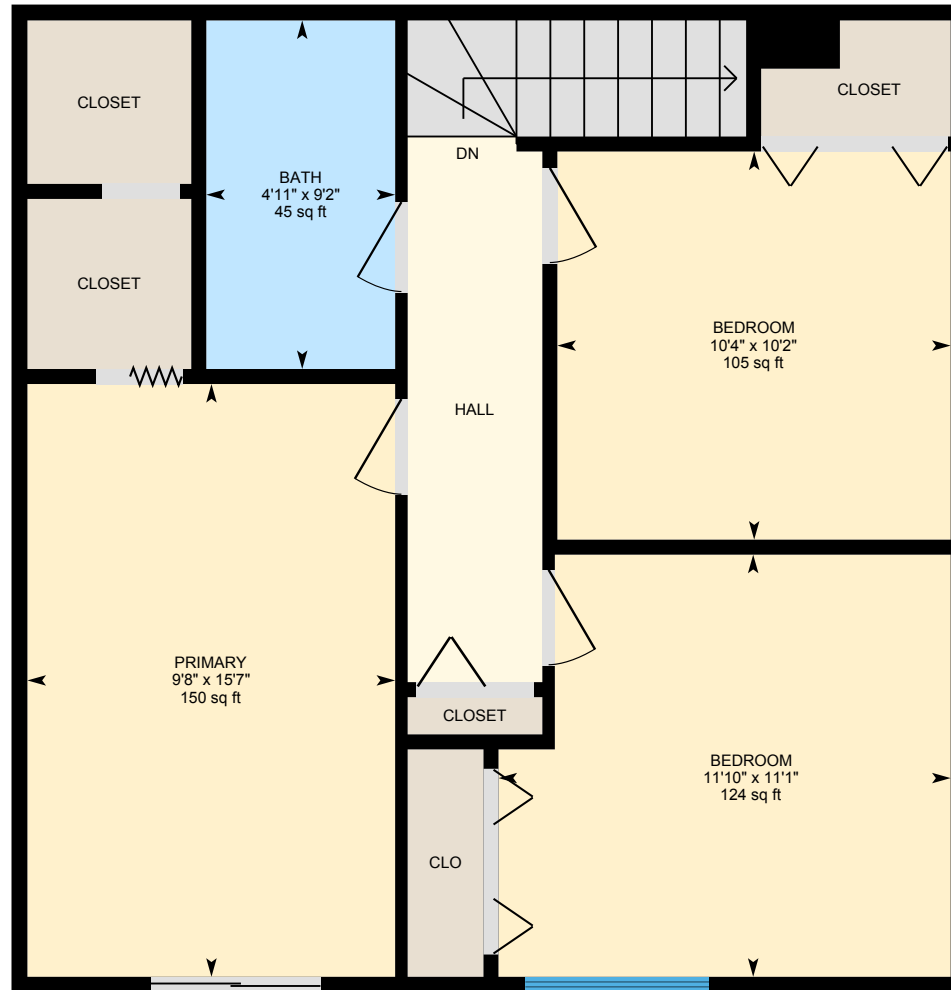

PREPARED: Aug 2021



# 63 Twiggs Corners, Peachtree City, GA

---

## Property Details

### Room Measurements

Only major rooms are listed. Some listed rooms may be excluded from total interior floor area (e.g. garage). Room dimensions are largest length and width; parts of room may be smaller. Room area is not always equal to product of length and width.

### Main Building

#### MAIN FLOOR

Bath: 4'6" x 4'6" | 21 sq ft  
Dining: 8'3" x 7'11" | 65 sq ft  
Garage: 10'2" x 20'5" | 208 sq ft  
Kitchen: 7'11" x 9'8" | 76 sq ft  
Living: 14'1" x 19'10" | 266 sq ft  
Storage: 3'5" x 5' | 17 sq ft  
Utility: 2'4" x 3'1" | 7 sq ft

#### 2ND FLOOR

Bath: 4'11" x 9'2" | 45 sq ft  
Bedroom: 10'4" x 10'2" | 105 sq ft  
Bedroom: 11'10" x 11'1" | 124 sq ft  
Primary: 9'8" x 15'7" | 150 sq ft

# 63 Twiggs Corners, Peachtree City, GA

## iGUIDE Method of Measurement

### Definitions

**Interior Area** is a per floor calculation, made by measuring to the inside surface of the exterior walls.

**Excluded Area** is a sum of interior areas of all rooms (measured to the inside surface of room walls) that are excluded from the Interior Area for a floor. Prescribed area exclusions can vary from region to region. Examples of exclusions are spaces open to below, garages, cold cellars, crawl and reduced height spaces, non-enclosed open spaces, such as decks and balconies.

The footprint of all interior walls and staircases is typically included in the reported Interior Area for a floor. The iGUIDE PDF floor plans use color to highlight all included areas. All excluded areas are shown white.

**Exterior Area** is a per floor calculation, made by measuring to the outside surface of the exterior walls, see below for calculation details.

**Grade** is the ground level at the perimeter of the exterior finished surface of a house. A floor is considered to be above grade if its floor level is everywhere above grade.

**Total Interior Area** is the sum of all Interior Areas.

**Total Excluded Area** is the sum of all Excluded Areas.

**Total Exterior Area** is the sum of all Exterior Areas.

**Unfinished Area** is the sum of interior areas of all unfinished rooms (measured to the inside surface of room walls).

**Finished Area** is Exterior Area minus Unfinished Area. Finished Area includes the footprint of interior and exterior walls.

### iGUIDE Exterior Area Calculation

**Exterior Area = [Perimeter Wall Thickness] x [Perimeter Wall Length] + [Interior Area]**

### Notes

A. **Perimeter Wall Thickness** is an independent measurement taken from the property, typically, at the main entrance. Considerations are not made for varying wall thickness around the perimeter.

B. **Perimeter Wall Length** is the sum of lengths of all exterior wall segments on a particular floor. When used to calculate Total Exterior Area Above Grade based on Total Interior Area Above Grade, it is the sum of perimeter wall lengths of all floors above grade.

### Disclaimer

All dimensions and floor areas must be considered approximate and are subject to independent verification.