

Unit 32-95 Plumlee Dr, Hendersonville, TN

Main Building: Total Exterior Area Above Grade 1596 sq ft

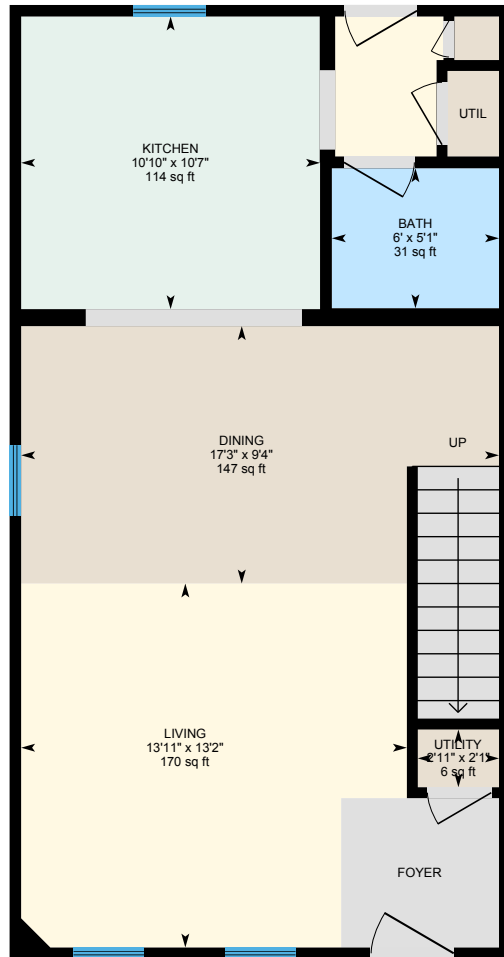

1st Floor
Exterior Area 624 sq ft

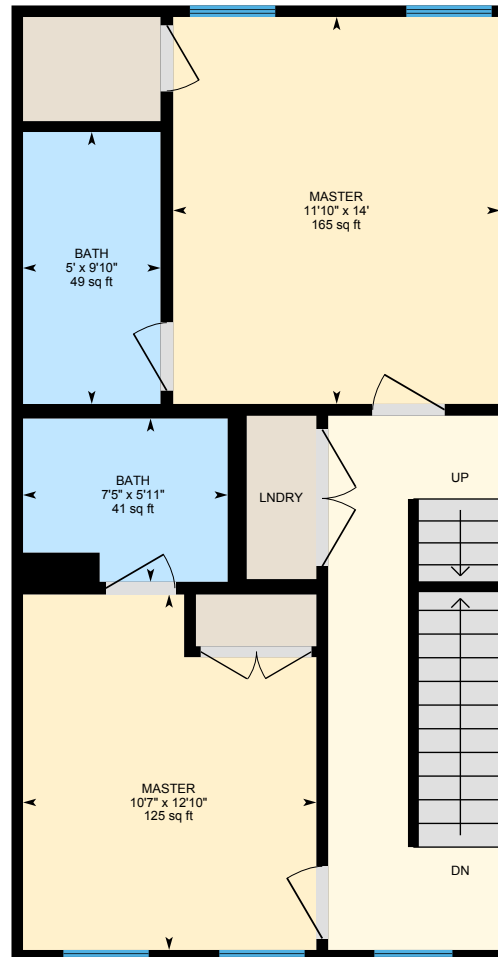

2nd Floor
Exterior Area 624 sq ft

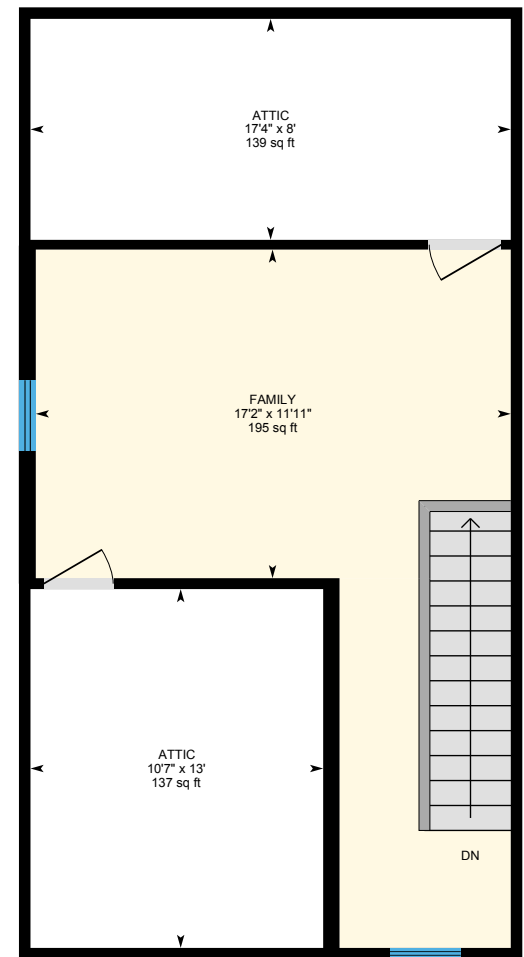

3rd Floor
Exterior Area 348 sq ft

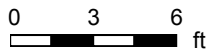

PREPARED: Jun, 2020

Unit 32-95 Plumlee Dr, Hendersonville, TN

1st Floor Total Exterior Area 624 sq ft
Total Interior Area 581 sq ft

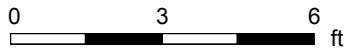

PREPARED: Jun, 2020



White regions are excluded from total floor area. All room dimensions and floor areas must be considered approximate and are subject to independent verification. For method of measurement please see <https://youriguide.com/measure/>.

Unit 32-95 Plumlee Dr, Hendersonville, TN

2nd Floor Total Exterior Area 624 sq ft
Total Interior Area 581 sq ft

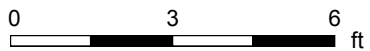
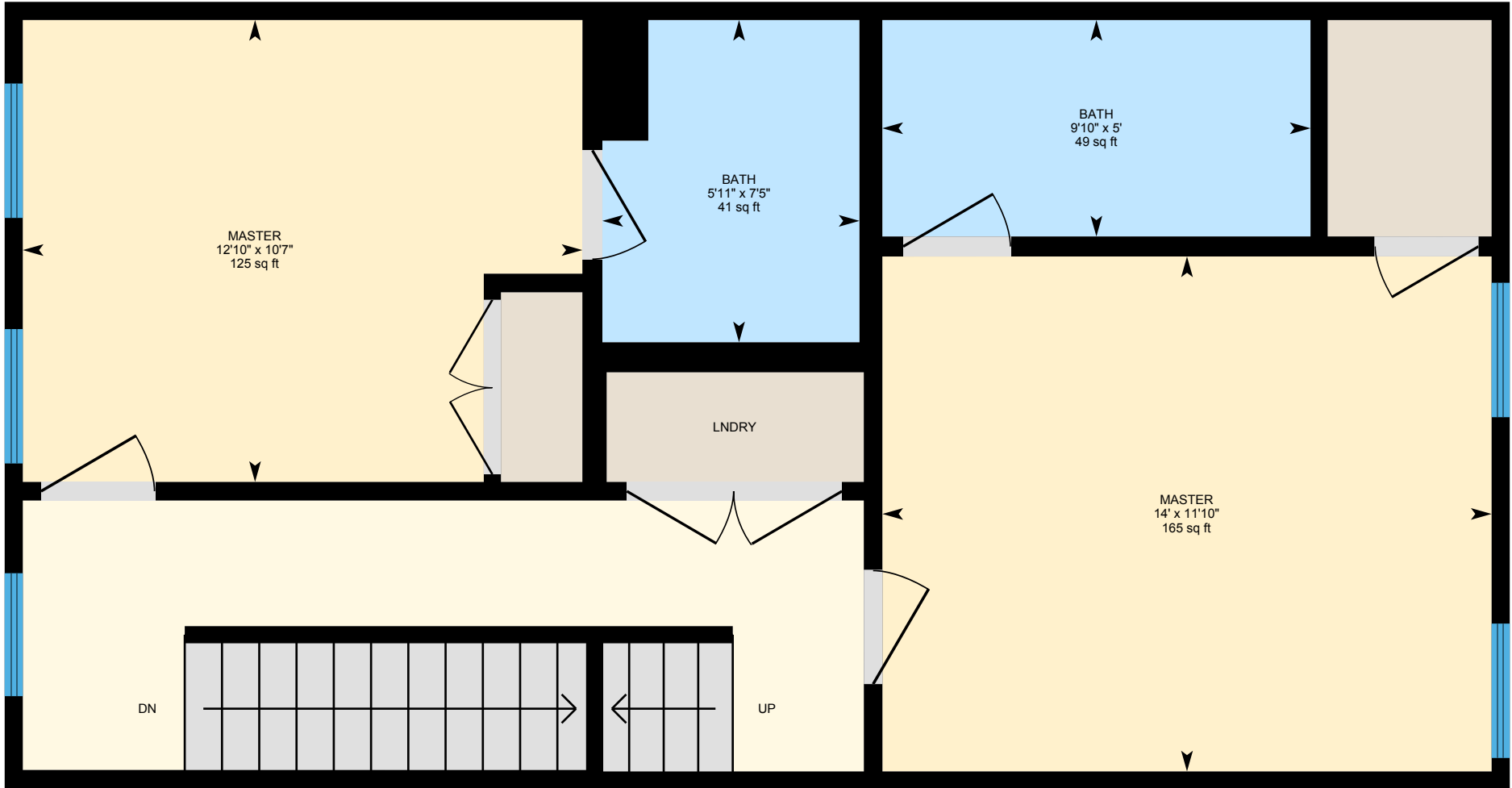

PREPARED: Jun, 2020



Unit 32-95 Plumlee Dr, Hendersonville, TN

3rd Floor Total Exterior Area 348 sq ft
Total Interior Area 305 sq ft

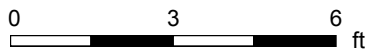
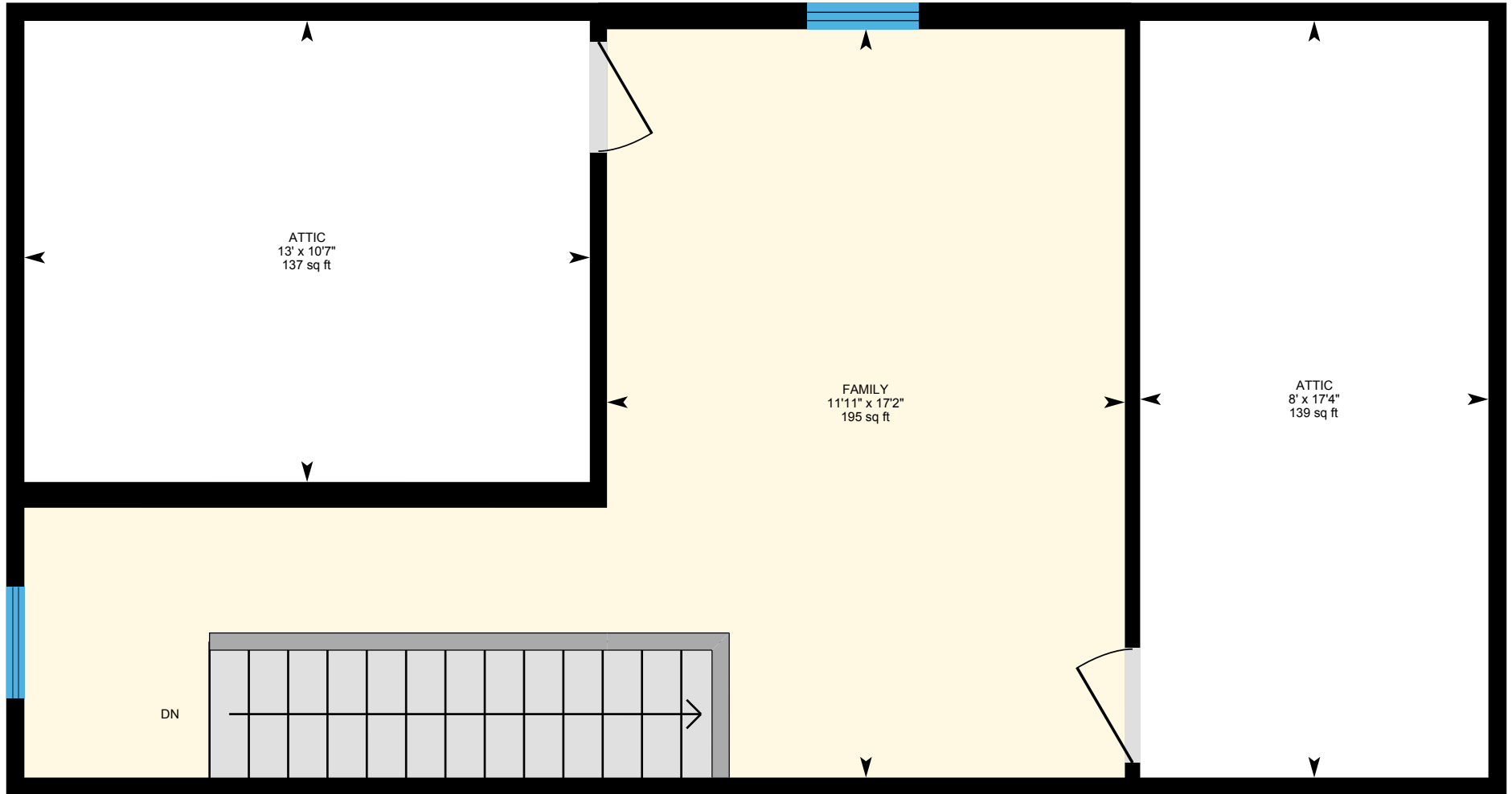

PREPARED: Jun, 2020



Unit 32-95 Plumlee Dr, Hendersonville, TN

Property Details

Room Measurements

Only major rooms are listed. Some listed rooms may be excluded from total interior floor area (e.g. garage). Room dimensions are largest length and width; parts of room may be smaller. Room area is not always equal to product of length and width.

Main Building

1ST FLOOR

Bath: 6' x 5'1" | 31 sq ft
Dining: 17'3" x 9'4" | 147 sq ft
Kitchen: 10'10" x 10'7" | 114 sq ft
Living: 13'11" x 13'2" | 170 sq ft
Utility: 2'11" x 2'1" | 6 sq ft

2ND FLOOR

Bath: 5' x 9'10" | 49 sq ft
Bath: 7'5" x 5'11" | 41 sq ft
Master: 10'7" x 12'10" | 125 sq ft
Master: 11'10" x 14' | 165 sq ft

3RD FLOOR

Attic: 10'7" x 13' | 137 sq ft
Attic: 17'4" x 8' | 139 sq ft
Family: 17'2" x 11'11" | 195 sq ft

Floor Area Information

For explanation of floor area calculations and method of measurement please see <https://youriguide.com/measure/>. All displayed floor areas are rounded to nearest integer. Total area is computed before rounding and may not equal to sum of displayed floor areas.

Main Building

1ST FLOOR

Interior Area: 581 sq ft
Perimeter Wall Length: 103 ft
Perimeter Wall Thickness: 5.0 in
Exterior Area: 624 sq ft

2ND FLOOR

Interior Area: 581 sq ft
Perimeter Wall Length: 104 ft
Perimeter Wall Thickness: 5.0 in
Exterior Area: 624 sq ft

3RD FLOOR

Interior Area: 305 sq ft
Excluded Area: 276 sq ft
Perimeter Wall Length: 104 ft
Perimeter Wall Thickness: 5.0 in
Exterior Area: 348 sq ft

Total Above Grade Floor Area

Main Building Interior: 1466 sq ft
Main Building Excluded: 276 sq ft
Main Building Exterior: 1596 sq ft

Unit 32-95 Plumlee Dr, Hendersonville, TN

Measurement Diagram for: 1st Floor

Exterior Wall Thickness: 5.0 in

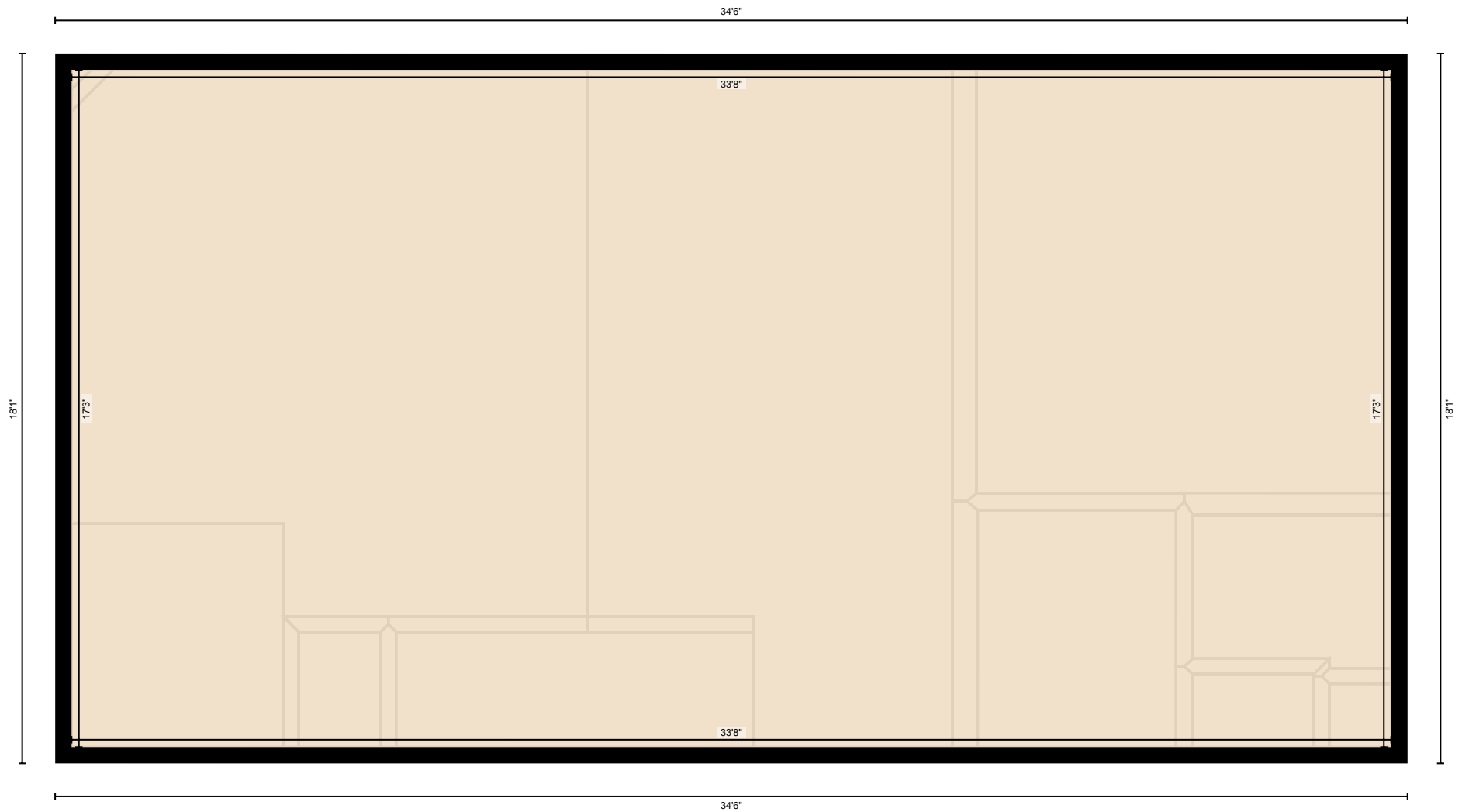

PREPARED: Jun, 2020

White regions are excluded from total floor area. All room dimensions and floor areas must be considered approximate and are subject to independent verification. For method of measurement please see <https://youriguide.com/measure/>.

Unit 32-95 Plumlee Dr, Hendersonville, TN

Measurement Diagram for: 2nd Floor

Exterior Wall Thickness: 5.0 in

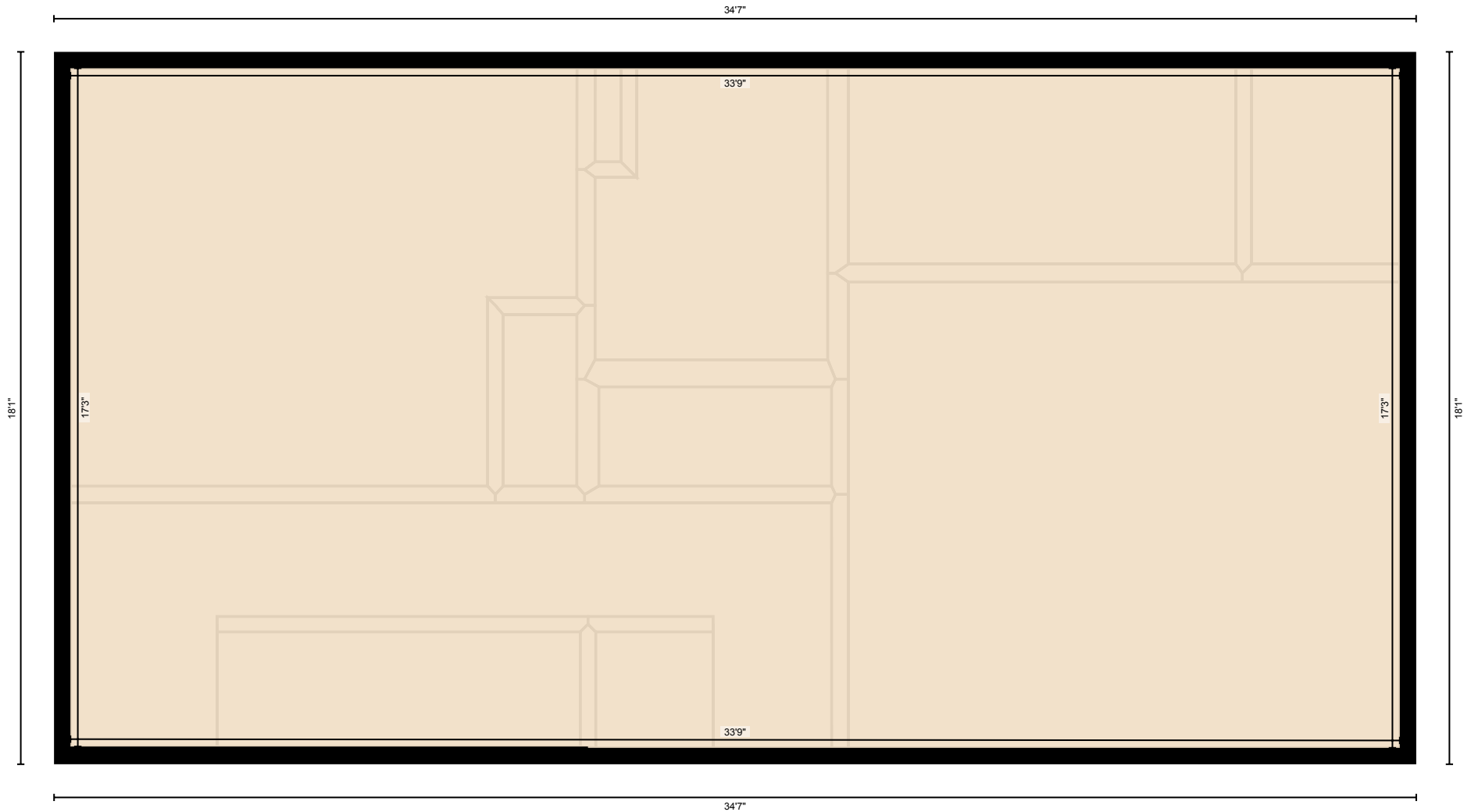

PREPARED: Jun, 2020

White regions are excluded from total floor area. All room dimensions and floor areas must be considered approximate and are subject to independent verification. For method of measurement please see <https://youriguide.com/measure/>.

Unit 32-95 Plumlee Dr, Hendersonville, TN

Measurement Diagram for: 3rd Floor

Exterior Wall Thickness: 5.0 in

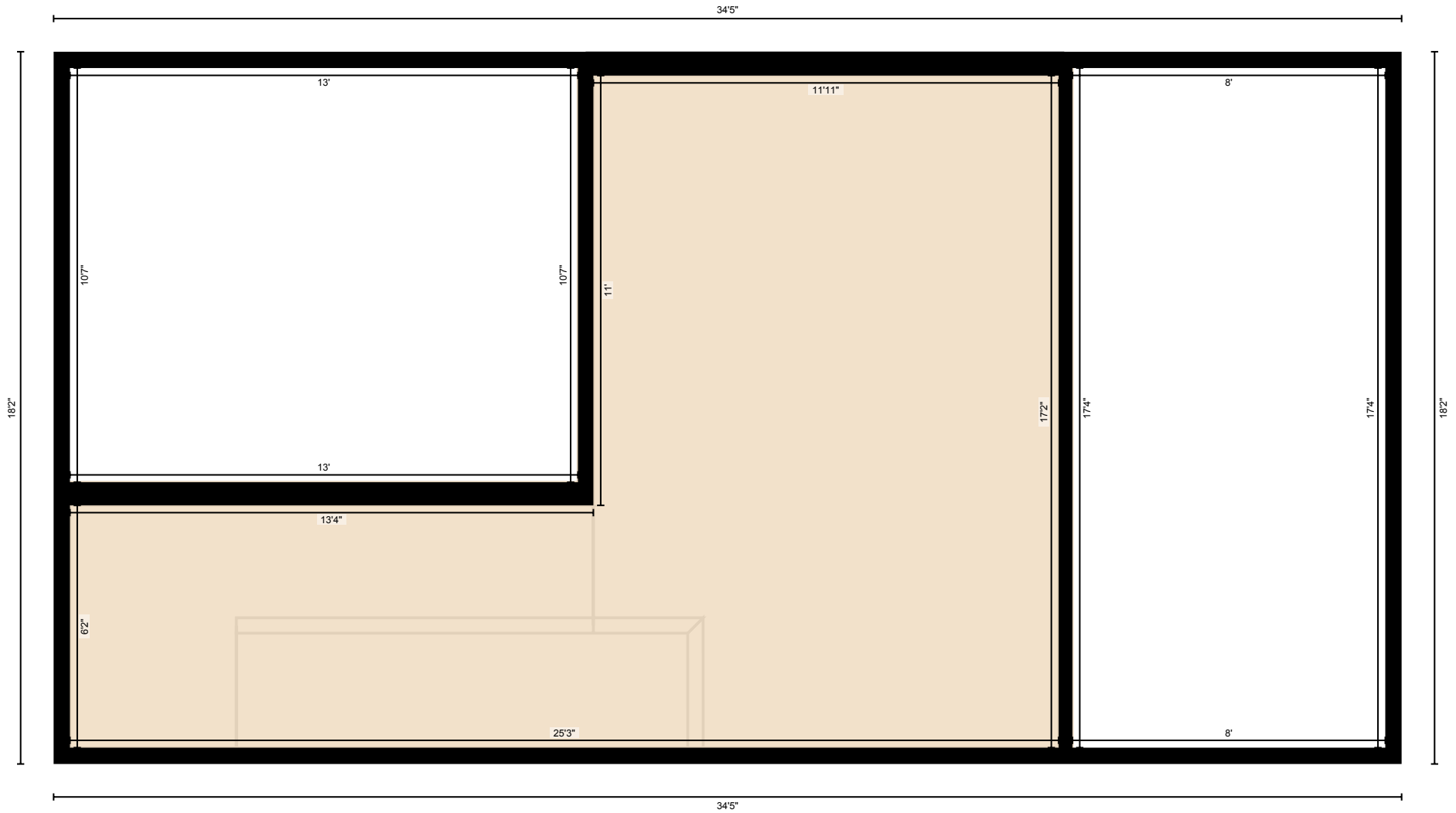

PREPARED: Jun, 2020

White regions are excluded from total floor area. All room dimensions and floor areas must be considered approximate and are subject to independent verification. For method of measurement please see <https://youriguide.com/measure/>.