

Building Sketch

Borrower/Client			
Property Address			
City	County	State	Zip Code
Lender			

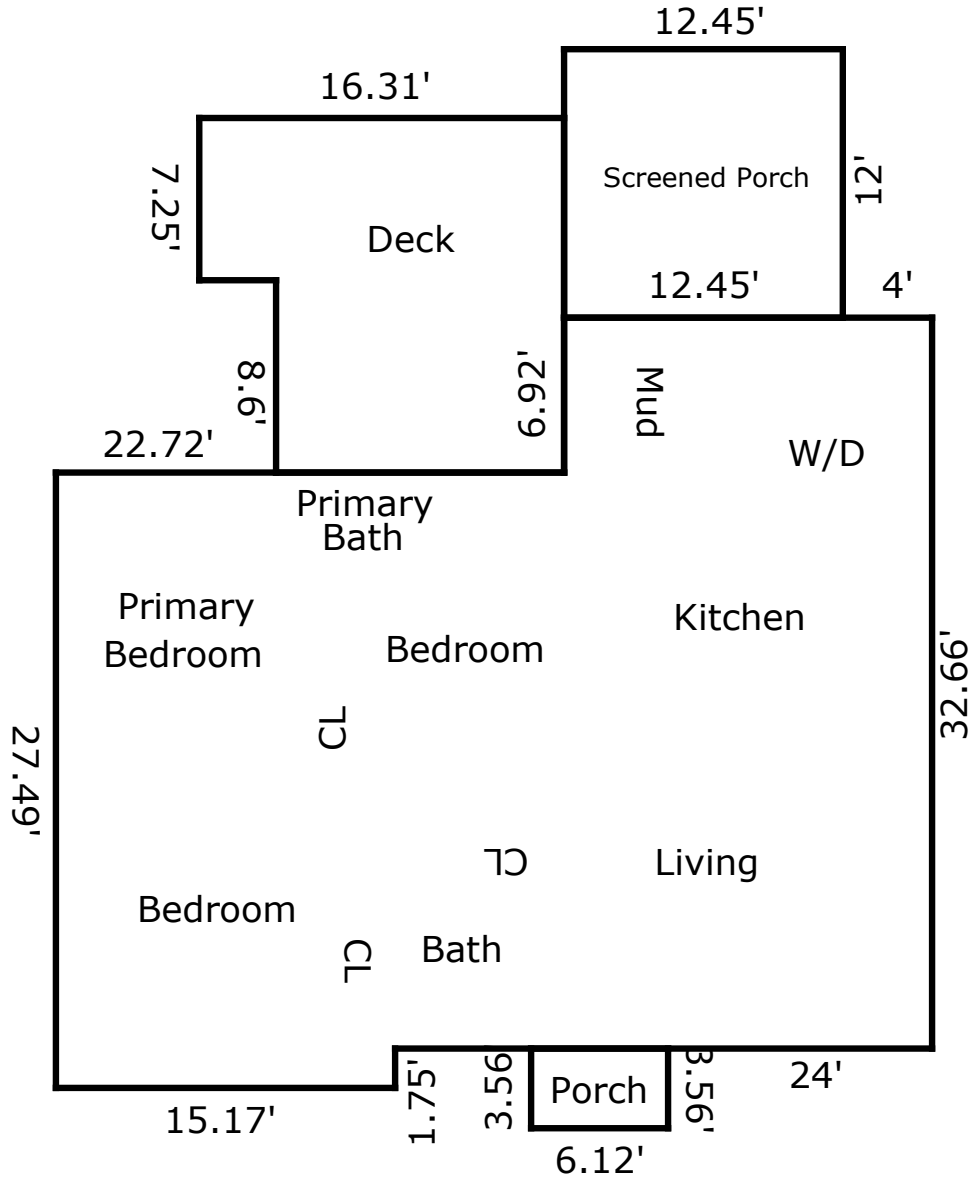

TOTAL Sketch by a la mode

Area Calculations Summary

Living Area	
Main Level	1148.62 Sq ft
Total Living Area (Rounded):	1149 Sq ft
Non-living Area	
Porch	21.79 Sq ft
Deck	228.91 Sq ft
Screened Porch	149.4 Sq ft