

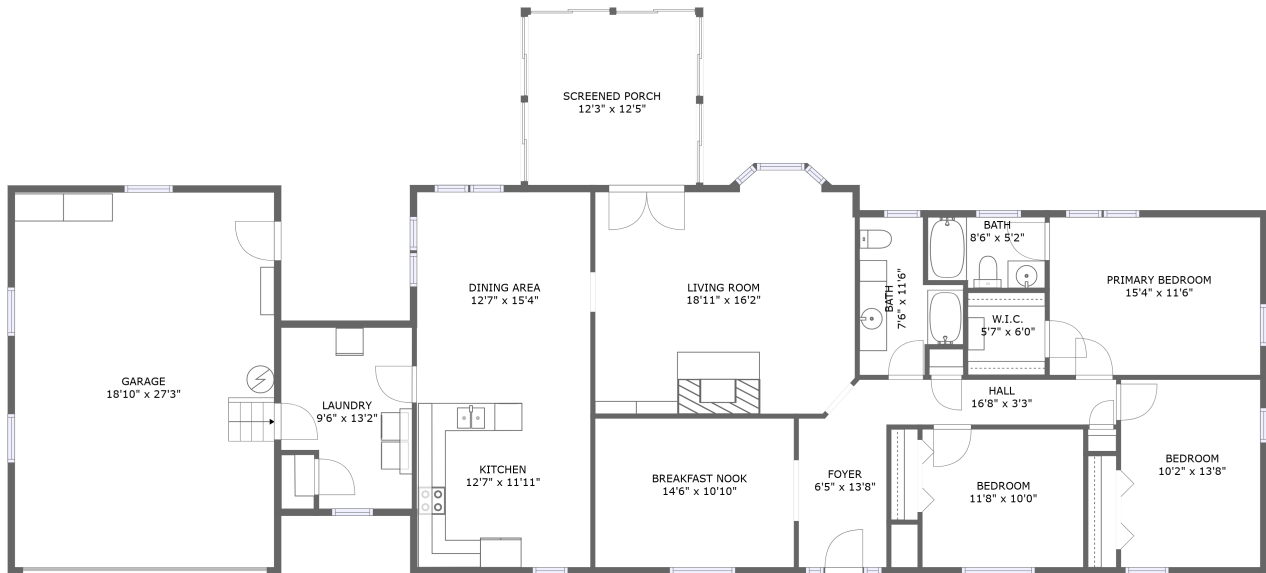

6800 Forest Dr, Quinton, VA, US



FLOOR 1

Property summary

 **1** Garages

 **3** Bedrooms

 **2** Bathrooms

 **0** Half baths

 **1** Floors

 **0** Gross living area sqft

 **2,586** Total sqft

6800 Forest Dr, Quinton, VA, US**Room dimensions**

Floor 1

Total sqft: 2586 Living area: 0

#		Dimensions	sqft	Counted as living area
1	Dining Area	12'7" x 15'4"	194 sq. ft	No
2	Foyer	6'5" x 13'8"	78 sq. ft	No
3	Living Room	18'11" x 16'2"	301 sq. ft	No
4	Bedroom	10'2" x 13'8"	138 sq. ft	No
5	Garage	18'10" x 27'3"	514 sq. ft	No
6	Breakfast Nook	14'6" x 10'10"	157 sq. ft	No
7	W.I.C.	5'7" x 6'0"	34 sq. ft	No
8	Primary Bedroom	15'4" x 11'6"	176 sq. ft	No
9	Kitchen	12'7" x 11'11"	150 sq. ft	No
10	Bedroom	11'8" x 10'0"	118 sq. ft	No
11	Bath	8'6" x 5'2"	42 sq. ft	No

6800 Forest Dr,Quinton,VA,US

#		Dimensions	sqft	Counted as living area
12	Screened Porch	12'3" x 12'5"	152 sq. ft	No
13	Bath	7'6" x 11'6"	66 sq. ft	No
14	Hall	16'8" x 3'3"	55 sq. ft	No
15	Laundry	9'6" x 13'2"	114 sq. ft	No

1 Floor 1 - Dining Area

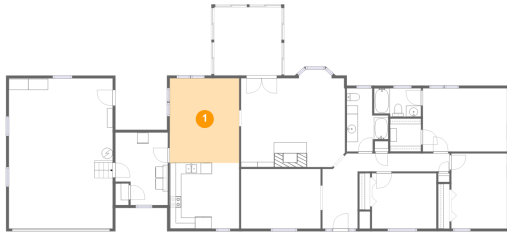

Dimensions: 12'7" x 15'4"
Area: 194 sq. ft
Counted as living area: No

Heated: No
Finished: No
Enclosed: Yes
Contiguous: Yes
Permitted: Yes
Wet space: No
Addition: No
Conversion: No

2 Floor 1 - Foyer



Dimensions: 6'5" x 13'8"
Area: 78 sq. ft
Counted as living area: No

Heated: No
Finished: No
Enclosed: Yes
Contiguous: Yes
Permitted: Yes
Wet space: No
Addition: No
Conversion: No

3 Floor 1 - Living Room



Dimensions: 18'11" x 16'2"
Area: 301 sq. ft
Counted as living area: No

Heated: No
Finished: No
Enclosed: Yes
Contiguous: Yes
Permitted: Yes
Wet space: No
Addition: No
Conversion: No

4 Floor 1 - Bedroom



Dimensions: 10'2" x 13'8"
Area: 138 sq. ft
Counted as living area: No

Heated: No
Finished: No
Enclosed: Yes
Contiguous: Yes
Permitted: Yes
Wet space: No
Addition: No
Conversion: No

5 Floor 1 - Garage



Dimensions: 18'10" x 27'3"
Area: 514 sq. ft
Counted as living area: No

Heated: No
Finished: No
Enclosed: Yes
Contiguous: Yes
Permitted: Yes
Wet space: No
Addition: No
Conversion: No

6 Floor 1 - Breakfast Nook

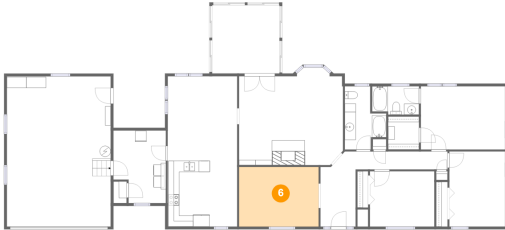

Dimensions: 14'6" x 10'10"
Area: 157 sq. ft
Counted as living area: No

Heated: No
Finished: No
Enclosed: Yes
Contiguous: Yes
Permitted: Yes
Wet space: No
Addition: No
Conversion: No

7 Floor 1 - W.I.C.



Dimensions: 5'7" x 6'0"
Area: 34 sq. ft
Counted as living area: No

Heated: No
Finished: No
Enclosed: Yes
Contiguous: Yes
Permitted: Yes
Wet space: No
Addition: No
Conversion: No

8 Floor 1 - Primary Bedroom



Dimensions: 15'4" x 11'6"
Area: 176 sq. ft
Counted as living area: No

Heated: No
Finished: No
Enclosed: Yes
Contiguous: Yes
Permitted: Yes
Wet space: No
Addition: No
Conversion: No

9 Floor 1 - Kitchen



Dimensions: 12'7" x 11'11"
Area: 150 sq. ft
Counted as living area: No

Heated: No
Finished: No
Enclosed: Yes
Contiguous: Yes
Permitted: Yes
Wet space: No
Addition: No
Conversion: No

10 Floor 1 - Bedroom



Dimensions: 11'8" x 10'0"
Area: 118 sq. ft
Counted as living area: No

Heated: No
Finished: No
Enclosed: Yes
Contiguous: Yes
Permitted: Yes
Wet space: No
Addition: No
Conversion: No

11 Floor 1 - Bath



Dimensions: 8'6" x 5'2"
Area: 42 sq. ft
Counted as living area: No

Heated: No
Finished: No
Enclosed: Yes
Contiguous: Yes
Permitted: Yes
Wet space: Yes
Addition: No
Conversion: No

12 Floor 1 - Screened Porch



Dimensions: 12'3" x 12'5"
Area: 152 sq. ft
Counted as living area: No

Heated: No
Finished: No
Enclosed: No
Contiguous: Yes
Permitted: Yes
Wet space: No
Addition: No
Conversion: No

13 Floor 1 - Bath

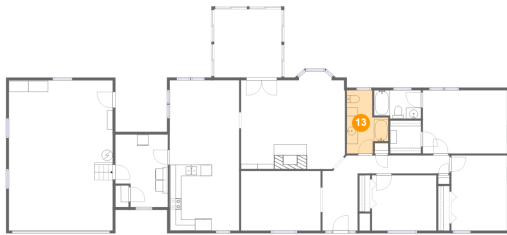

Dimensions: 7'6" x 11'6"
Area: 66 sq. ft
Counted as living area: No

Heated: No
Finished: No
Enclosed: Yes
Contiguous: Yes
Permitted: Yes
Wet space: Yes
Addition: No
Conversion: No

14 Floor 1 - Hall



Dimensions: 16'8" x 3'3"
Area: 55 sq. ft
Counted as living area: No

Heated: No
Finished: No
Enclosed: Yes
Contiguous: Yes
Permitted: Yes
Wet space: No
Addition: No
Conversion: No

15 Floor 1 - Laundry



Dimensions: 9'6" x 13'2"
Area: 114 sq. ft
Counted as living area: No

Heated: No
Finished: No
Enclosed: Yes
Contiguous: Yes
Permitted: Yes
Wet space: No
Addition: No
Conversion: No