

PRIMARY PROPERTY ADDRESS

1632 COUNTY LINE RD,
KINGS MOUNTAIN, NC 28086

PROPERTY INFORMATION**CITY LIMITS:**

ETJ: NOT IN ETJ

POLICE DISTRICT: GASTON COUNTY

FIRE DISTRICT: TRYON

2009 SPECIAL FLOOD HAZARD AREA(S):

LOCAL WATERSHED: LONG CREEK

CENSUS TRACT: 308.01

TAX VALUES

MARKET LAND VALUE: \$19,300

MARKET IMPR. VALUE: \$361,070

MARKET VALUE: \$380,370

FARM DISCOUNT: NO

EXEMPT: NO

TAXABLE VALUE: \$380,370

TAX INFORMATION

PARCEL #: 152429

PIN #: 2596753050

CURRENT OWNERS: GORDON JEREMY
GORDON AMY

MAILING ADDRESS: 1632 COUNTY LINE
RD, KINGS MOUNTAIN, NC 28086-

NBHD #: 6A043

NBHD NAME: WEST CROWDERS
MOUNTAIN 6A

TOWNSHIP: CROWDERS MTN TOWNSHIP

LEGAL DESC: . 11 023 006 00 000

DEED BOOK: 5401 **PAGE:** 1085

DEED RECORDING DATE: 3/31/2023

SALES AMOUNT: \$381,500

PLAT BOOK: **PAGE:**

STRUCTURE TYPE: CONVENTIONAL
MODERN

YEAR BUILT: 2022

SQUARE FOOTAGE: 1860

VACANT: IMPROVED

BASEMENT: NO

BED: 3 **BATH:** 2 **HALF-BATH:** 0

MULTI-STRUCTURES: NO

ACREAGE: 0.93

TAX CODE: 300

TAX DISTRICT: CHEST RIDGE FD

VOLUNTARY AG DISTRICT: NO

PROPERTY USE: RESIDENTIAL



**SKETCH
NOT AVAILABLE**



GASTON COUNTY GIS

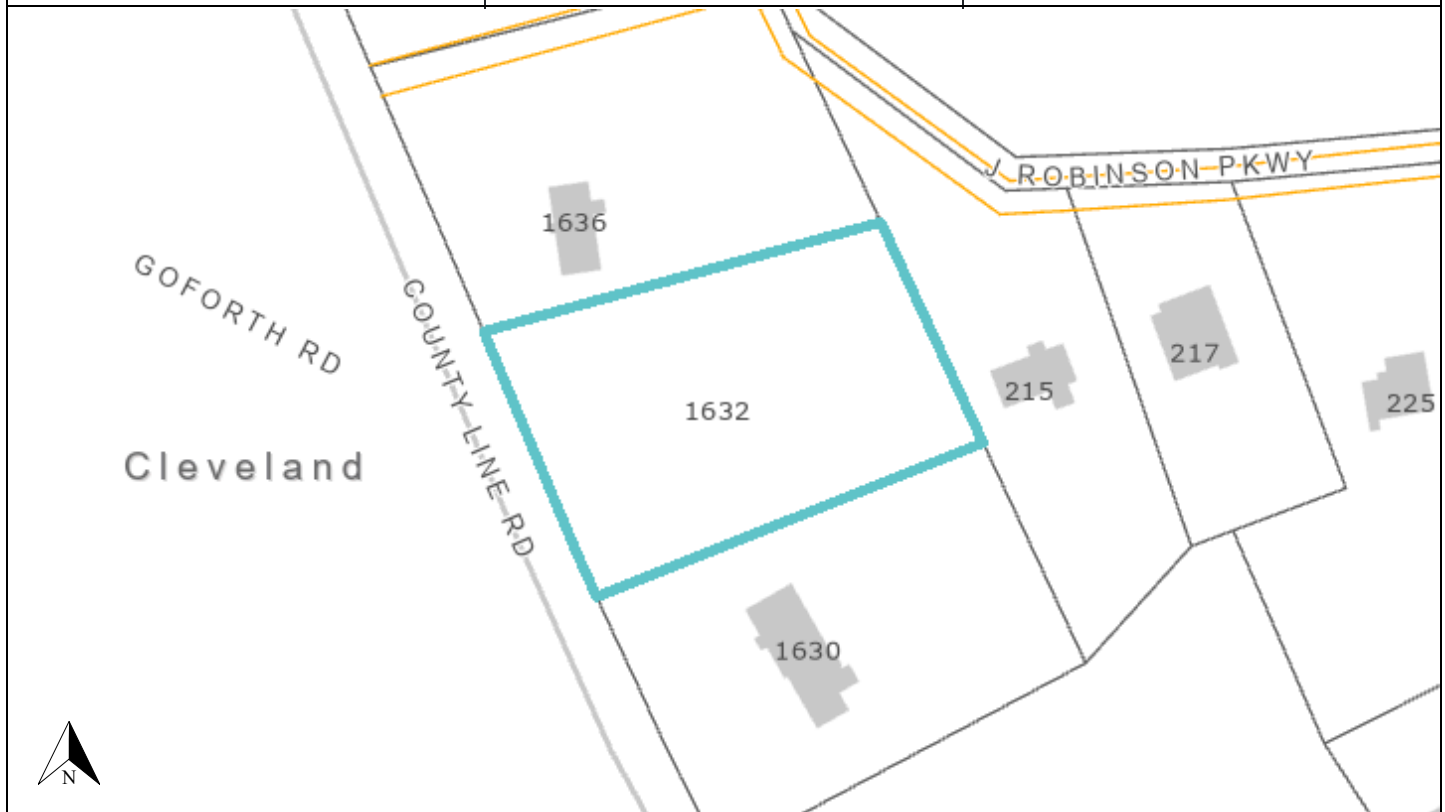

Disclaimer: The information provided above is not intended to be considered as a legal document or description. The GIS data provided by Gaston County is made without warranty. Primary sources from which this data was compiled must be consulted for verification of information contained within.

Document created for printing on July 17, 2025