

Building Sketch

Borrower					
Property Address	210 Highlands Lake Dr				
City	Cary	County		State	NC
				Zip Code	27511
Lender/Client					

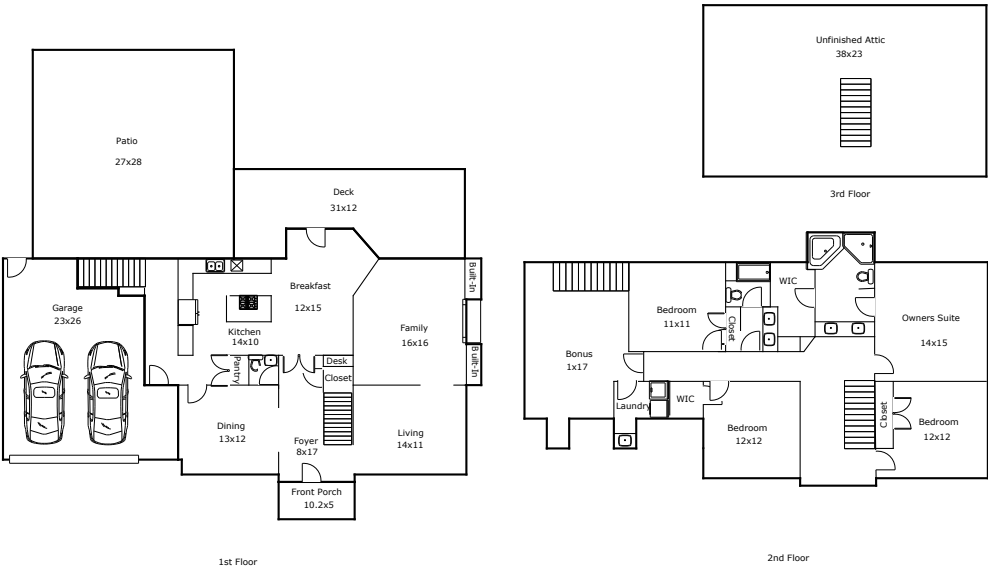

Approximate Dimensions
Drawing Not To Scale

TOTAL Sketch by a la mode

Area Calculations Summary

Living Area

First Floor	1312.5 Sq ft
Second Floor	1682 Sq ft
Total Living Area (Rounded):	2995 Sq ft

Non-living Area

Unfinished Attic	874 Sq ft
2 Car Attached	518.5 Sq ft
Patio	756 Sq ft
Deck	329 Sq ft