

# 250 Rolling Acres Rd, Smithville, TN

Main Floor Total Exterior Area 1669.46 sq ft  
Total Interior Area 1562.39 sq ft

©MMXXI Avista Media

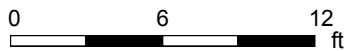
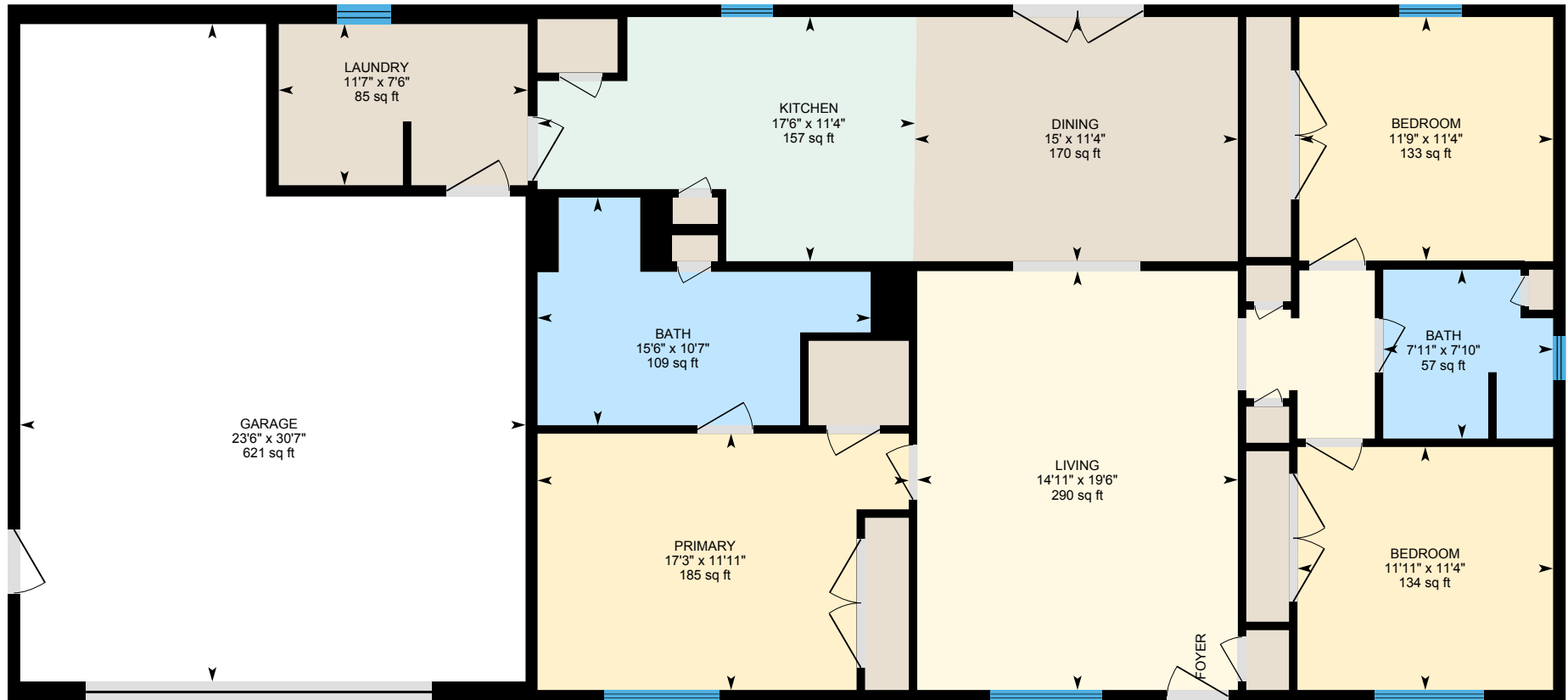

PREPARED: 2021/11/18



White regions are excluded from total floor area in iGUIDE floor plans. All room dimensions and floor areas must be considered approximate and are subject to independent verification.

# 250 Rolling Acres Rd, Smithville, TN

## Property Details

©MMXXI Avista Media

### Room Measurements

Only major rooms are listed. Some listed rooms may be excluded from total interior floor area (e.g. garage). Room dimensions are largest length and width; parts of room may be smaller. Room area is not always equal to product of length and width.

#### Main Building

##### MAIN FLOOR

Bath: 10'7" x 15'6" | 109 sq ft  
Bath: 7'10" x 7'11" | 57 sq ft  
Bedroom: 11'4" x 11'9" | 133 sq ft  
Bedroom: 11'4" x 11'11" | 134 sq ft  
Dining: 11'4" x 15' | 170 sq ft  
Garage: 30'7" x 23'6" | 621 sq ft  
Kitchen: 11'4" x 17'6" | 157 sq ft  
Laundry: 7'6" x 11'7" | 85 sq ft  
Living: 19'6" x 14'11" | 290 sq ft  
Primary: 11'11" x 17'3" | 185 sq ft

### Floor Area Information

Floor areas include footprint area of interior walls. All displayed floor areas are rounded to two decimal places. Total area is computed before rounding and may not equal to sum of displayed floor areas.

#### Main Building

##### MAIN FLOOR

Interior Area: 1562.39 sq ft  
Excluded Area: 620.99 sq ft  
Perimeter Wall Length: 183 ft  
Perimeter Wall Thickness: 7.0 in  
Exterior Area: 1669.46 sq ft

#### HURRICANE BRIDGE RECREATION AREA

All space is excluded

#### Total Above Grade Floor Area

Main Building Interior: 1562.39 sq ft  
Main Building Excluded: 620.99 sq ft  
**Main Building Exterior: 1669.46 sq ft**

Customer Name: Josh Gregory, Realtor  
Customer Company: EXIT Real Estate Solutions  
Prepared: Nov 18, 2021

©MMXXI Avista Media | All rights are reserved | A valid Usage License is required to use or publish any part of this document or its content.

# 250 Rolling Acres Rd, Smithville, TN

## iGUIDE Method of Measurement

©MMXXI Avista Media

### Definitions

**Interior Area** is a per floor calculation, made by measuring to the inside surface of the exterior walls.

**Excluded Area** is a sum of interior areas of all rooms (measured to the inside surface of room walls) that are excluded from the Interior Area for a floor. Prescribed area exclusions can vary from region to region. Examples of exclusions are spaces open to below, garages, cold cellars, crawl and reduced height spaces, non-enclosed open spaces, such as decks and balconies.

The footprint of all interior walls and staircases is typically included in the reported Interior Area for a floor. The iGUIDE PDF floor plans use color to highlight all included areas. All excluded areas are shown white.

**Exterior Area** is a per floor calculation, made by measuring to the outside surface of the exterior walls, see below for calculation details.

**Grade** is the ground level at the perimeter of the exterior finished surface of a house. A floor is considered to be above grade if its floor level is everywhere above grade.

**Total Interior Area** is the sum of all Interior Areas.

**Total Excluded Area** is the sum of all Excluded Areas.

**Total Exterior Area** is the sum of all Exterior Areas.

**Unfinished Area** is the sum of interior areas of all unfinished rooms (measured to the inside surface of room walls).

**Finished Area** is Exterior Area minus Unfinished Area. Finished Area includes the footprint of interior and exterior walls.

### iGUIDE Exterior Area Calculation

**Exterior Area = [Perimeter Wall Thickness] x [Perimeter Wall Length] + [Interior Area]**

### Notes

**A. Perimeter Wall Thickness** is an independent measurement taken from the property, typically, at the main entrance. Considerations are not made for varying wall thickness around the perimeter.

**B. Perimeter Wall Length** is the sum of lengths of all exterior wall segments on a particular floor. When used to calculate Total Exterior Area Above Grade based on Total Interior Area Above Grade, it is the sum of perimeter wall lengths of all floors above grade.

### Disclaimer

All dimensions and floor areas must be considered approximate and are subject to independent verification.

# 250 Rolling Acres Rd, Smithville, TN

Measurement Diagram for: Main Floor  
Exterior Wall Thickness: 7.0 in

©MMXXI Avista Media

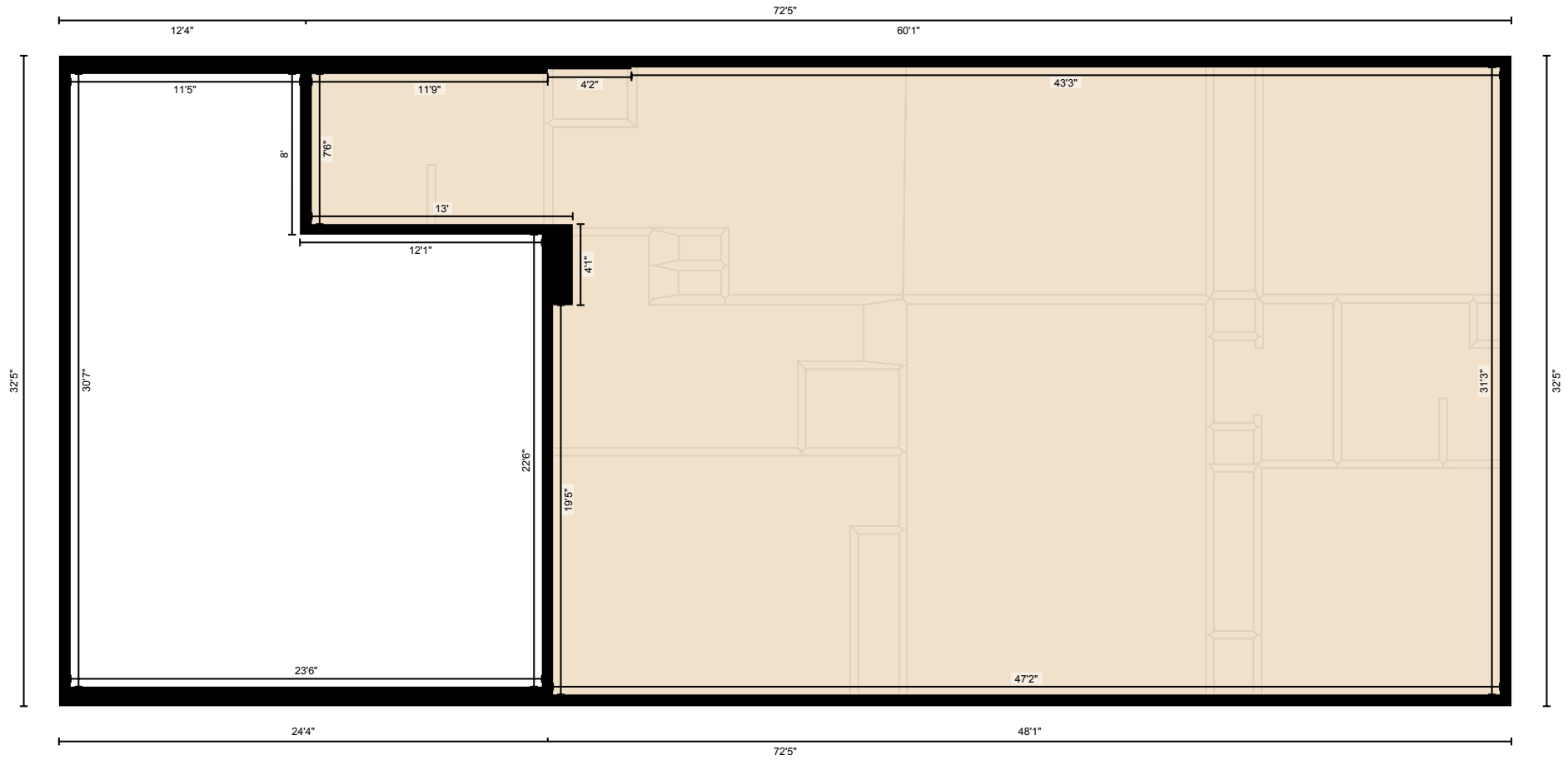

PREPARED: 2021/11/18

White regions are excluded from total floor area in iGUIDE floor plans. All room dimensions and floor areas must be considered approximate and are subject to independent verification.