

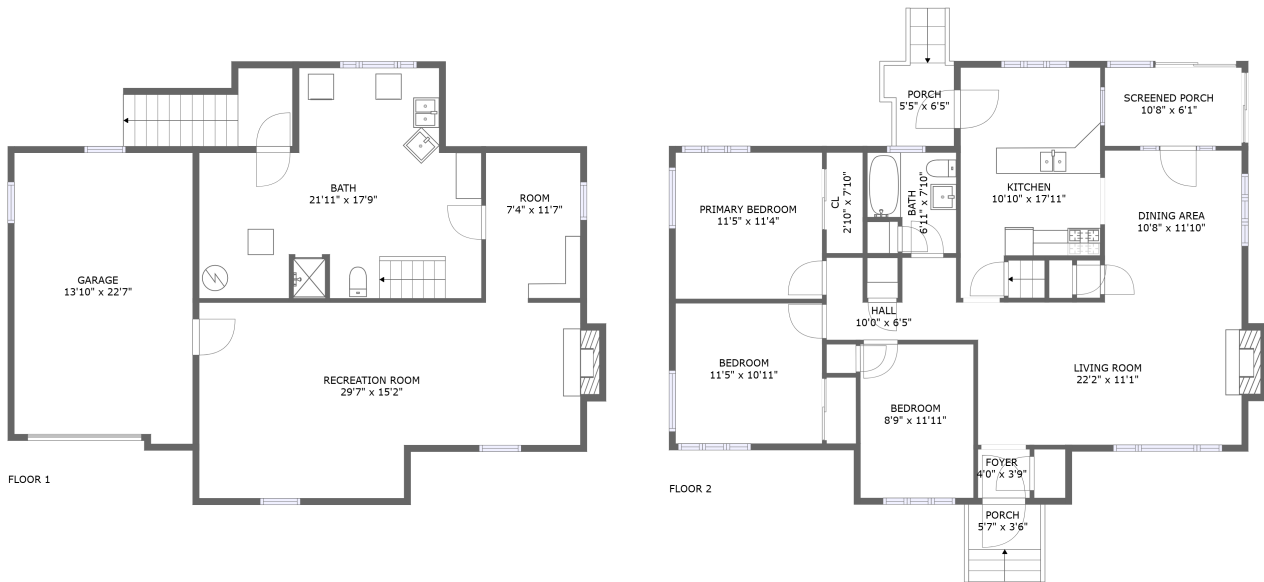

1746 Clairton Rd, West Mifflin, PA, US



Property summary

 **1** Garages

 **3** Bedrooms

 **2** Bathrooms

 **0** Half baths

 **2** Floors

 **1,210** Gross living area sqft

 **2,582** Total sqft

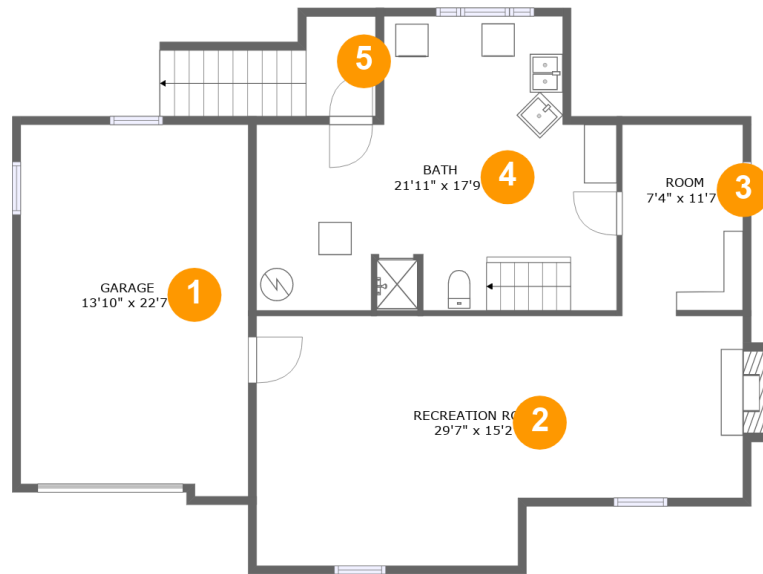
1746 Clairton Rd, West Mifflin, PA, US**Room dimensions**

Floor 1

Total sqft: 1213

Living area: 0

#		Dimensions	sqft	Counted as living area
1	Garage	13'10" x 22'7"	305 sq. ft	No
2	Recreation Room	29'7" x 15'2"	400 sq. ft	No
3	Room	7'4" x 11'7"	84 sq. ft	No
4	Bath	21'11" x 17'9"	317 sq. ft	No
5	Outdoor	4'3" x 6'1"	62 sq. ft	No

1746 Clairton Rd, West Mifflin, PA, US

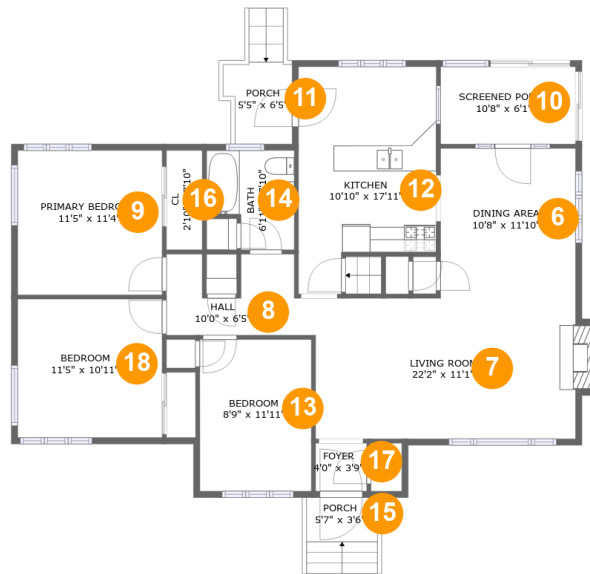

Room dimensions

Floor 2

Total sqft: 1369

Living area: 1210

#		Dimensions	sqft	Counted as living area
6	Dining Area	10'8" x 11'10"	125 sq. ft	Yes
7	Living Room	22'2" x 11'1"	239 sq. ft	Yes
8	Hall	10'0" x 6'5"	54 sq. ft	Yes
9	Primary Bedroom	11'5" x 11'4"	129 sq. ft	Yes
10	Screened Porch	10'8" x 6'1"	65 sq. ft	No
11	Porch	5'5" x 6'5"	43 sq. ft	No
12	Kitchen	10'10" x 17'11"	170 sq. ft	Yes
13	Bedroom	8'9" x 11'11"	105 sq. ft	Yes
14	Bath	6'11" x 7'10"	46 sq. ft	Yes
15	Porch	5'7" x 3'6"	34 sq. ft	No
16	Cl	2'10" x 7'10"	22 sq. ft	Yes

1746 Clairton Rd, West Mifflin, PA, US

#		Dimensions	sqft	Counted as living area
17	Foyer	4'0" x 3'9"	15 sq. ft	Yes
18	Bedroom	11'5" x 10'11"	124 sq. ft	Yes

1746 Clairton Rd, West Mifflin, PA, US

1 Floor 1 - Garage

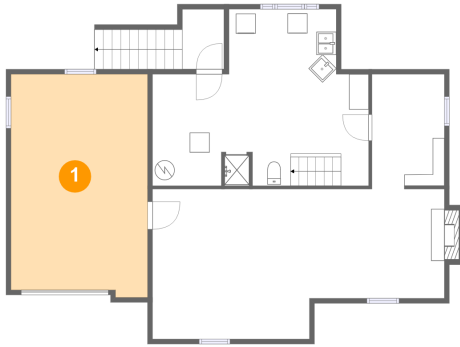

Dimensions: 13'10" x 22'7"
Area: 305 sq. ft
Counted as living area: No

Heated: No
Finished: No
Enclosed: Yes
Contiguous: Yes
Permitted: Yes
Wet space: No
Addition: No
Conversion: No

2 Floor 1 - Recreation Room

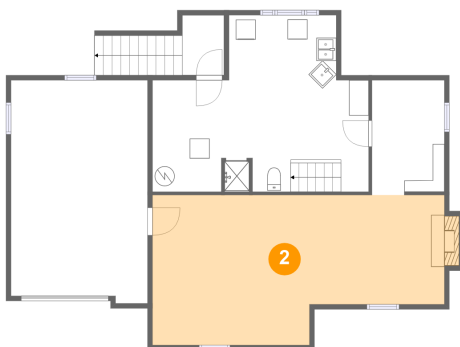

Dimensions: 29'7" x 15'2"
Area: 400 sq. ft
Counted as living area: No

Heated: Yes
Finished: Yes
Enclosed: Yes
Contiguous: No
Permitted: Yes
Wet space: No
Addition: No
Conversion: No

1746 Clairton Rd, West Mifflin, PA, US

3 Floor 1 - Room

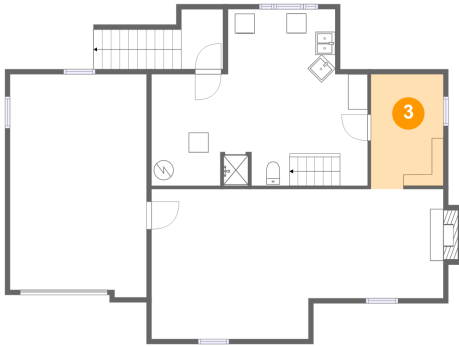

Dimensions: 7'4" x 11'7"
Area: 84 sq. ft
Counted as living area: No

Heated: Yes
Finished: Yes
Enclosed: Yes
Contiguous: No
Permitted: Yes
Wet space: No
Addition: No
Conversion: No

4 Floor 1 - Bath

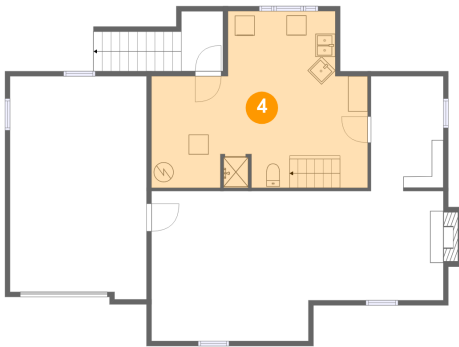

Dimensions: 21'11" x 17'9"
Area: 317 sq. ft
Counted as living area: No

Heated: Yes
Finished: No
Enclosed: Yes
Contiguous: Yes
Permitted: Yes
Wet space: Yes
Addition: No
Conversion: No

5 Floor 1 - Outdoor

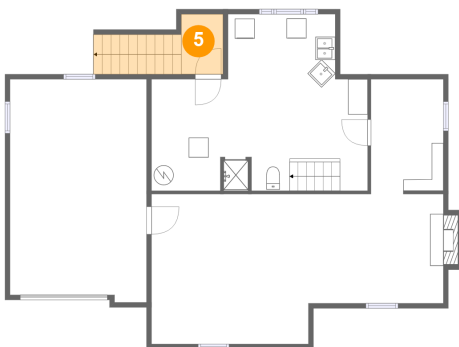

Dimensions: 4'3" x 6'1"
Area: 62 sq. ft
Counted as living area: No

Heated: No
Finished: No
Enclosed: No
Contiguous: Yes
Permitted: No
Wet space: No
Addition: No
Conversion: No

1746 Clairton Rd, West Mifflin, PA, US

6 Floor 2 - Dining Area

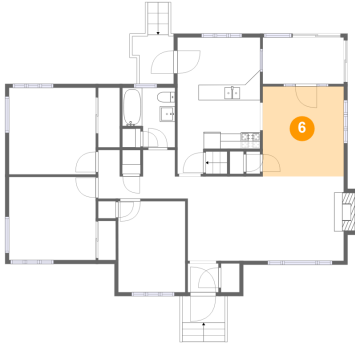

Dimensions: 10'8" x 11'10"
Area: 125 sq. ft
Counted as living area: Yes

Heated: Yes
Finished: Yes
Enclosed: Yes
Contiguous: Yes
Permitted: Yes
Wet space: No
Addition: No
Conversion: No

7 Floor 2 - Living Room

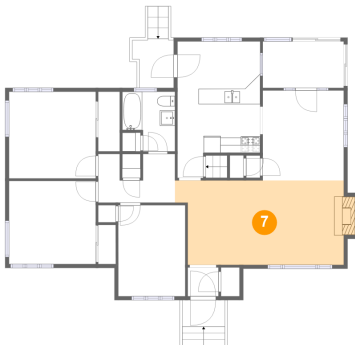

Dimensions: 22'2" x 11'1"
Area: 239 sq. ft
Counted as living area: Yes

Heated: Yes
Finished: Yes
Enclosed: Yes
Contiguous: Yes
Permitted: Yes
Wet space: No
Addition: No
Conversion: No

8 Floor 2 - Hall

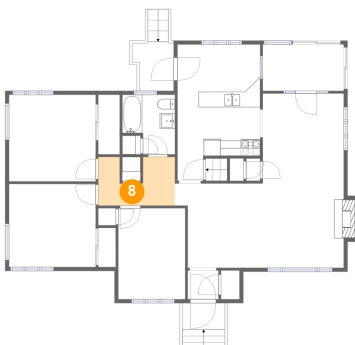

Dimensions: 10'0" x 6'5"
Area: 54 sq. ft
Counted as living area: Yes

Heated: Yes
Finished: Yes
Enclosed: Yes
Contiguous: Yes
Permitted: Yes
Wet space: No
Addition: No
Conversion: No

1746 Clairton Rd, West Mifflin, PA, US

9 Floor 2 - Primary Bedroom



Dimensions: 11'5" x 11'4"
Area: 129 sq. ft
Counted as living area: Yes

Heated: Yes
Finished: Yes
Enclosed: Yes
Contiguous: Yes
Permitted: Yes
Wet space: No
Addition: No
Conversion: No

10 Floor 2 - Screened Porch



Dimensions: 10'8" x 6'1"
Area: 65 sq. ft
Counted as living area: No

Heated: No
Finished: Yes
Enclosed: No
Contiguous: Yes
Permitted: Yes
Wet space: No
Addition: No
Conversion: No

11 Floor 2 - Porch



Dimensions: 5'5" x 6'5"
Area: 43 sq. ft
Counted as living area: No

Heated: No
Finished: Yes
Enclosed: No
Contiguous: Yes
Permitted: Yes
Wet space: No
Addition: No
Conversion: No

1746 Clairton Rd, West Mifflin, PA, US

12 Floor 2 - Kitchen

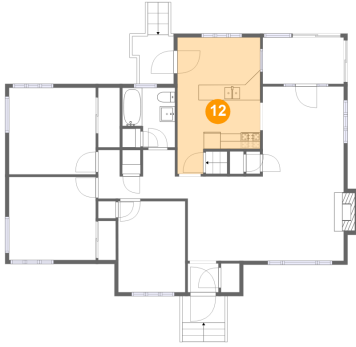

Dimensions: 10'10" x 17'11"
Area: 170 sq. ft
Counted as living area: Yes

Heated: Yes
Finished: Yes
Enclosed: Yes
Contiguous: Yes
Permitted: Yes
Wet space: No
Addition: No
Conversion: No

13 Floor 2 - Bedroom



Dimensions: 8'9" x 11'11"
Area: 105 sq. ft
Counted as living area: Yes

Heated: Yes
Finished: Yes
Enclosed: Yes
Contiguous: Yes
Permitted: Yes
Wet space: No
Addition: No
Conversion: No

14 Floor 2 - Bath



Dimensions: 6'11" x 7'10"
Area: 46 sq. ft
Counted as living area: Yes

Heated: Yes
Finished: Yes
Enclosed: Yes
Contiguous: Yes
Permitted: Yes
Wet space: Yes
Addition: No
Conversion: No

1746 Clairton Rd, West Mifflin, PA, US

15 Floor 2 - Porch



Dimensions: 5'7" x 3'6"
Area: 34 sq. ft
Counted as living area: No

Heated: No
Finished: Yes
Enclosed: No
Contiguous: Yes
Permitted: Yes
Wet space: No
Addition: No
Conversion: No

16 Floor 2 - Cl



Dimensions: 2'10" x 7'10"
Area: 22 sq. ft
Counted as living area: Yes

Heated: Yes
Finished: Yes
Enclosed: Yes
Contiguous: Yes
Permitted: Yes
Wet space: No
Addition: No
Conversion: No

17 Floor 2 - Foyer



Dimensions: 4'0" x 3'9"
Area: 15 sq. ft
Counted as living area: Yes

Heated: Yes
Finished: Yes
Enclosed: Yes
Contiguous: Yes
Permitted: Yes
Wet space: No
Addition: No
Conversion: No

18 Floor 2 - Bedroom



Dimensions: 11'5" x 10'11"
Area: 124 sq. ft
Counted as living area: Yes

Heated: Yes
Finished: Yes
Enclosed: Yes
Contiguous: Yes
Permitted: Yes
Wet space: No
Addition: No
Conversion: No