

6892 Tolers Ferry Road, Huddleston, Bedford County, Virginia, United States, 24104

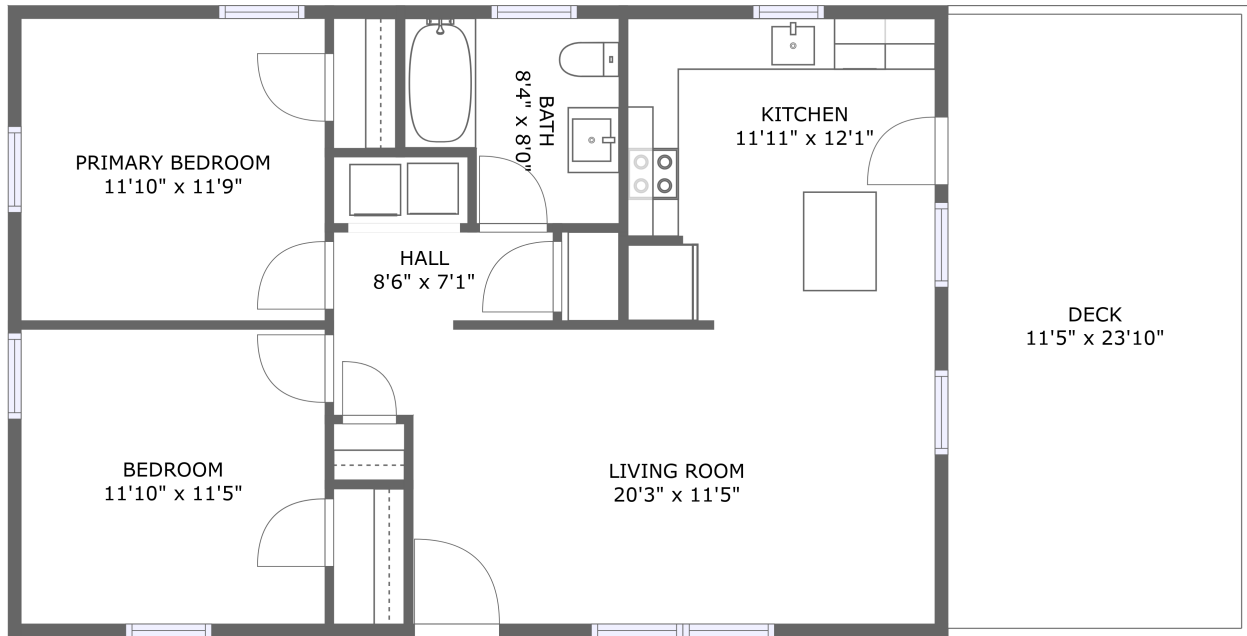



MAIN LEVEL

PORCH
5'7" x 5'1"

Property summary

 **0**
Garages

 **2**
Bedrooms

 **1**
Bathrooms

 **0**
Half baths

 **1**
Floors

 **895**
Gross living
area sqft

 **1,195**
Total sqft

6892 Tolers Ferry Road, Huddleston, Bedford County, Virginia, United States, 24104

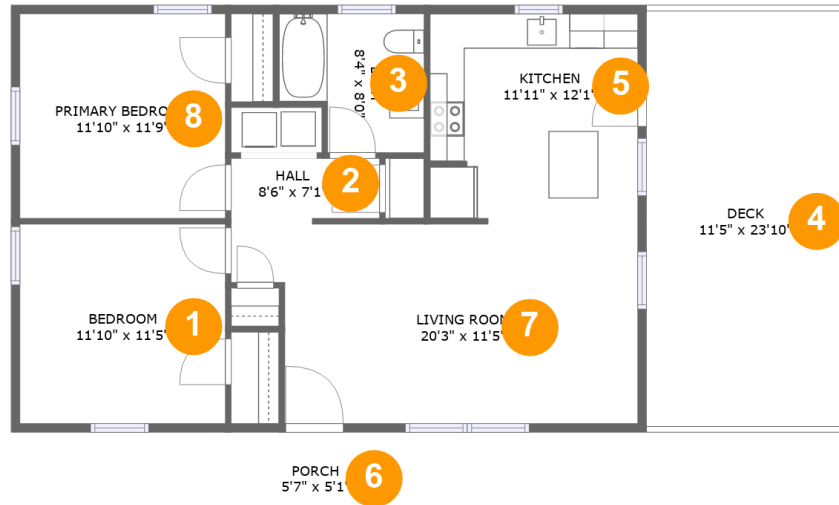

Room dimensions

Floor 1

Total sqft: 1195 Living area: 895

| # | | Dimensions | sqft | Counted as living area |
|---|-----------------|----------------|------------|------------------------|
| 1 | Bedroom | 11'10" x 11'5" | 135 sq. ft | Yes |
| 2 | Hall | 8'6" x 7'1" | 44 sq. ft | Yes |
| 3 | Bath | 8'4" x 8'0" | 58 sq. ft | Yes |
| 4 | Deck | 11'5" x 23'10" | 272 sq. ft | No |
| 5 | Kitchen | 11'11" x 12'1" | 142 sq. ft | Yes |
| 6 | Porch | 5'7" x 5'1" | 28 sq. ft | No |
| 7 | Living Room | 20'3" x 11'5" | 230 sq. ft | Yes |
| 8 | Primary Bedroom | 11'10" x 11'9" | 139 sq. ft | Yes |

6892 Tolers Ferry Road, Huddleston, Bedford County, Virginia, United States, 24104

1 Floor 1 - Bedroom

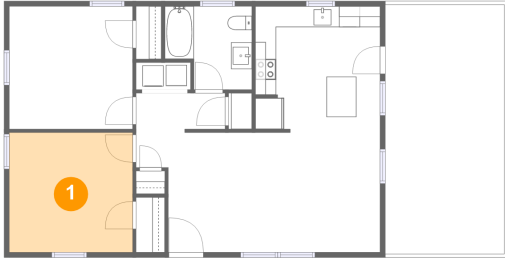

Dimensions: 11'10" x 11'5"
Area: 135 sq. ft
Counted as living area: Yes

Heated: Yes
Finished: Yes
Enclosed: Yes
Contiguous: Yes
Permitted: Yes
Wet space: No
Addition: No
Conversion: No

2 Floor 1 - Hall

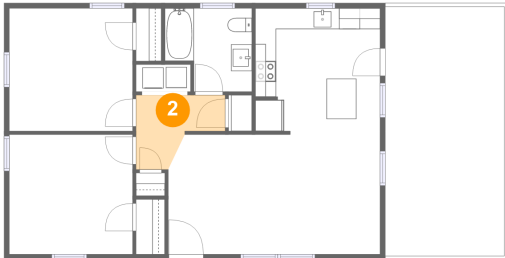

Dimensions: 8'6" x 7'1"
Area: 44 sq. ft
Counted as living area: Yes

Heated: Yes
Finished: Yes
Enclosed: Yes
Contiguous: Yes
Permitted: Yes
Wet space: No
Addition: No
Conversion: No

6892 Tolers Ferry Road, Huddleston, Bedford County, Virginia, United States, 24104

3 Floor 1 - Bath



Dimensions: 8'4" x 8'0"
Area: 58 sq. ft
Counted as living area: Yes

Heated: Yes
Finished: Yes
Enclosed: Yes
Contiguous: Yes
Permitted: Yes
Wet space: Yes
Addition: No
Conversion: No

4 Floor 1 - Deck

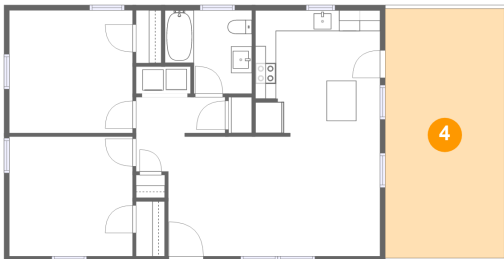

Dimensions: 11'5" x 23'10"
Area: 272 sq. ft
Counted as living area: No

Heated: No
Finished: Yes
Enclosed: No
Contiguous: No
Permitted: Yes
Wet space: No
Addition: No
Conversion: No

5 Floor 1 - Kitchen



Dimensions: 11'11" x 12'1"
Area: 142 sq. ft
Counted as living area: Yes

Heated: Yes
Finished: Yes
Enclosed: Yes
Contiguous: Yes
Permitted: Yes
Wet space: No
Addition: No
Conversion: No

6892 Tolers Ferry Road, Huddleston, Bedford County, Virginia, United States, 24104

6 Floor 1 - Porch

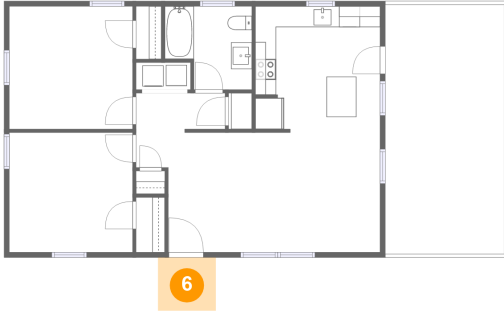

Dimensions: 5'7" x 5'1"
Area: 28 sq. ft
Counted as living area: No

Heated: No
Finished: Yes
Enclosed: No
Contiguous: Yes
Permitted: Yes
Wet space: No
Addition: No
Conversion: No

7 Floor 1 - Living Room



Dimensions: 20'3" x 11'5"
Area: 230 sq. ft
Counted as living area: Yes

Heated: Yes
Finished: Yes
Enclosed: Yes
Contiguous: Yes
Permitted: Yes
Wet space: No
Addition: No
Conversion: No

8 Floor 1 - Primary Bedroom

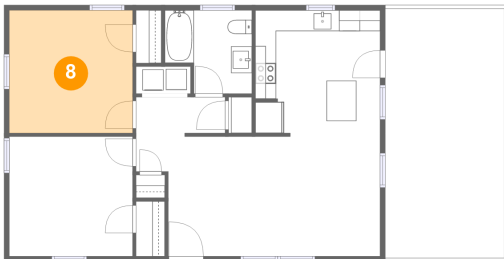

Dimensions: 11'10" x 11'9"
Area: 139 sq. ft
Counted as living area: Yes

Heated: Yes
Finished: Yes
Enclosed: Yes
Contiguous: Yes
Permitted: Yes
Wet space: No
Addition: No
Conversion: No