

Home report

1271 Becket Drive Southeast, Monte Sano, Huntsville, Madison County, Alabama, United States, 35801, Pool House and

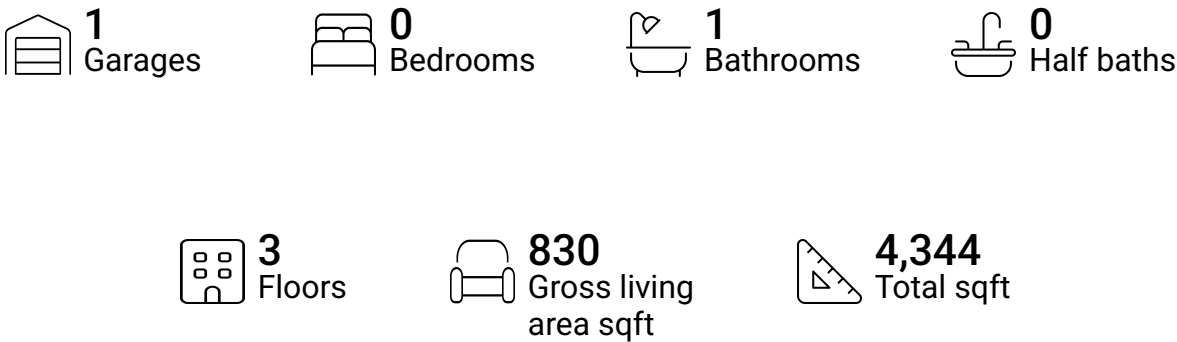

Property summary



Home report

1271 Becket Drive Southeast, Monte Sano, Huntsville, Madison County, Alabama, United States, 35801, Pool House and

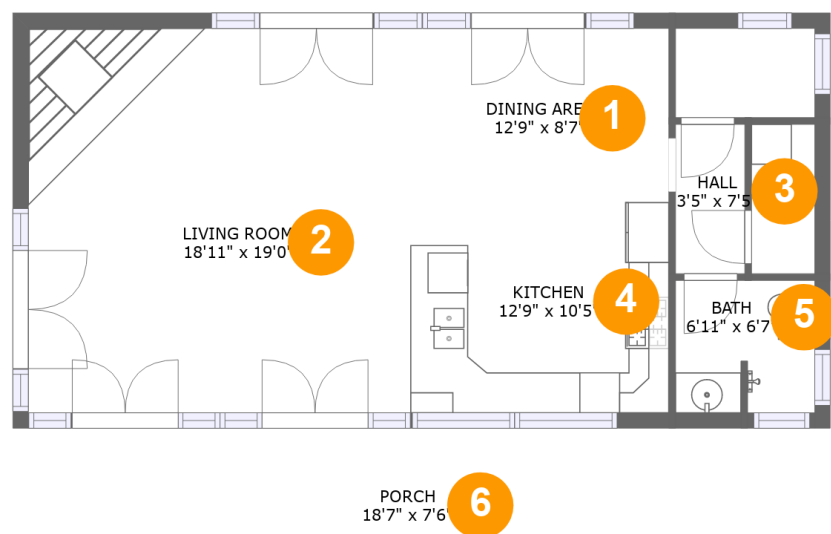

Room dimensions

Floor 1 Total sqft: 969 Living area: 830

#		Dimensions	sqft	Counted as living area
1	Dining Area	12'9" x 8'7"	110 sq. ft	Yes
2	Living Room	18'11" x 19'0"	360 sq. ft	Yes
3	Hall	3'5" x 7'5"	25 sq. ft	Yes
4	Kitchen	12'9" x 10'5"	133 sq. ft	Yes
5	Bath	6'11" x 6'7"	44 sq. ft	Yes
6	Porch	18'7" x 7'6"	139 sq. ft	No

Home report

1271 Becket Drive Southeast, Monte Sano, Huntsville, Madison County, Alabama, United States, 35801, Pool House and

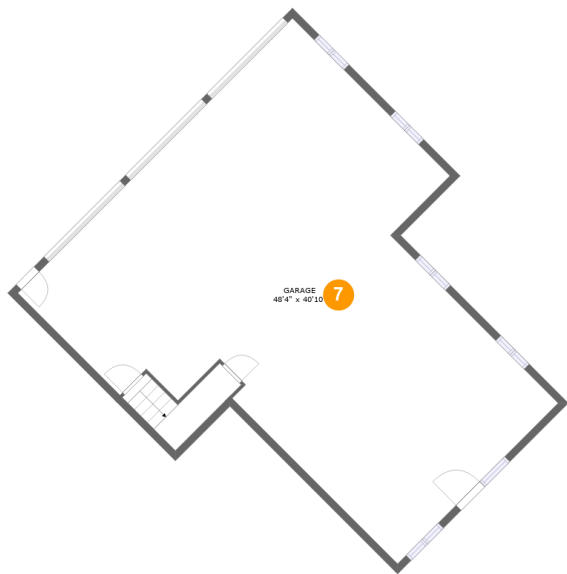

Room dimensions

Floor 2 Total sqft: 1684 Living area: 0

#		Dimensions	sqft	Counted as living area
7	Garage	48'4" x 40'10"	1497 sq. ft	No

Home report

1271 Becket Drive Southeast, Monte Sano, Huntsville, Madison County, Alabama, United States, 35801, Pool House and

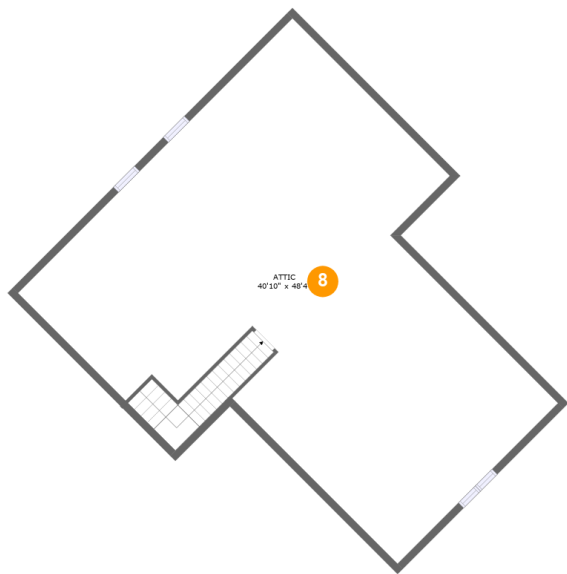

Room dimensions

Floor 3 Total sqft: 1691 Living area: 0

#		Dimensions	sqft	Counted as living area
8	Attic	40'10" x 48'4"	1134 sq. ft	No

1 Floor 1 - Dining Area

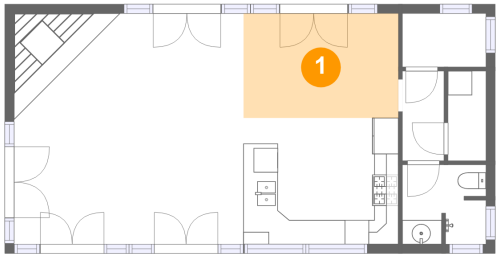

Dimensions: 12'9" x 8'7"
Area: 110 sq. ft
Counted as living area: Yes

Heated: Yes
Finished: Yes
Enclosed: Yes
Contiguous: Yes
Permitted: Yes
Wet space: No
Addition: No
Conversion: No

2 Floor 1 - Living Room

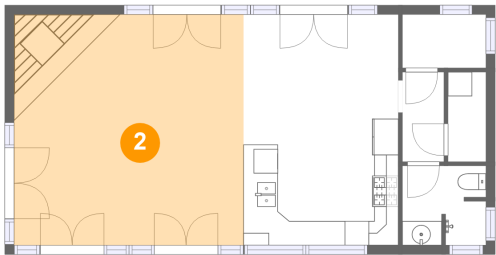

Dimensions: 18'11" x 19'0"
Area: 360 sq. ft
Counted as living area: Yes

Heated: Yes
Finished: Yes
Enclosed: Yes
Contiguous: Yes
Permitted: Yes
Wet space: No
Addition: No
Conversion: No

Home report

1271 Becket Drive Southeast, Monte Sano, Huntsville, Madison County, Alabama, United States, 35801, Pool House and

3 Floor 1 - Hall

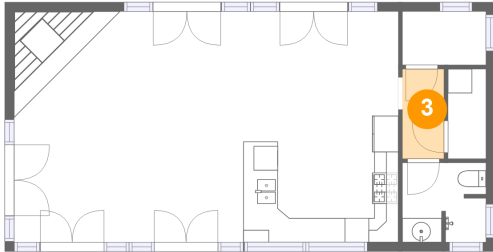

Dimensions: 3'5" x 7'5"
Area: 25 sq. ft
Counted as living area: Yes

Heated: Yes
Finished: Yes
Enclosed: Yes
Contiguous: Yes
Permitted: Yes
Wet space: No
Addition: No
Conversion: No

4 Floor 1 - Kitchen

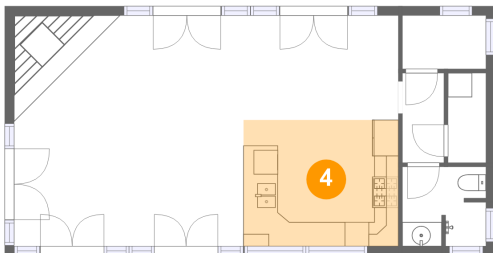

Dimensions: 12'9" x 10'5"
Area: 133 sq. ft
Counted as living area: Yes

Heated: Yes
Finished: Yes
Enclosed: Yes
Contiguous: Yes
Permitted: Yes
Wet space: No
Addition: No
Conversion: No

5 Floor 1 - Bath

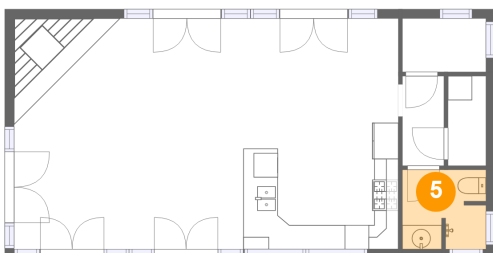

Dimensions: 6'11" x 6'7"
Area: 44 sq. ft
Counted as living area: Yes

Heated: Yes
Finished: Yes
Enclosed: Yes
Contiguous: Yes
Permitted: Yes
Wet space: Yes
Addition: No
Conversion: No

6 Floor 1 - Porch

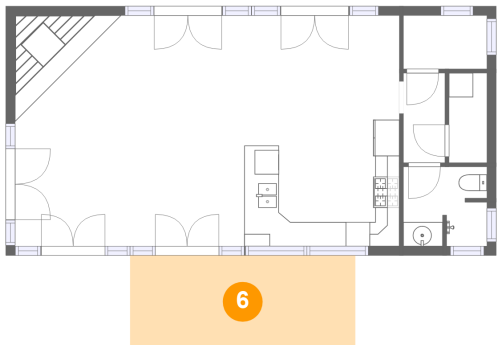

Dimensions: 18'7" x 7'6"
Area: 139 sq. ft
Counted as living area: No

Heated: No
Finished: Yes
Enclosed: No
Contiguous: Yes
Permitted: Yes
Wet space: No
Addition: No
Conversion: No

7 Floor 2 - Garage

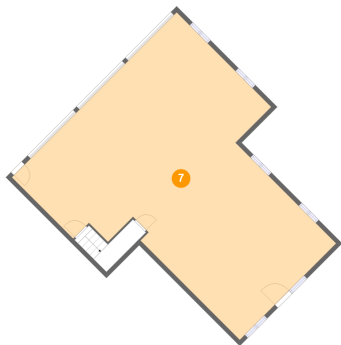

Dimensions: 48'4" x 40'10"
Area: 1497 sq. ft
Counted as living area: No

Heated: No
Finished: No
Enclosed: Yes
Contiguous: Yes
Permitted: Yes
Wet space: No
Addition: No
Conversion: No

8 Floor 3 - Attic

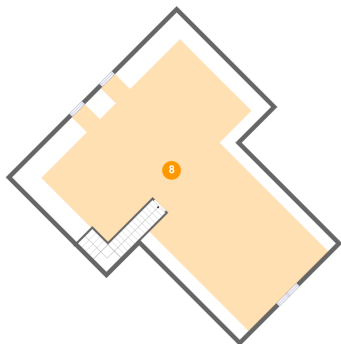

Dimensions: 40'10" x 48'4"
Area: 1134 sq. ft
Counted as living area: No

Heated: No
Finished: No
Enclosed: Yes
Contiguous: Yes
Permitted: Yes
Wet space: No
Addition: No
Conversion: No