

Home data report

118 N Cedar St,Palatine,IL,US

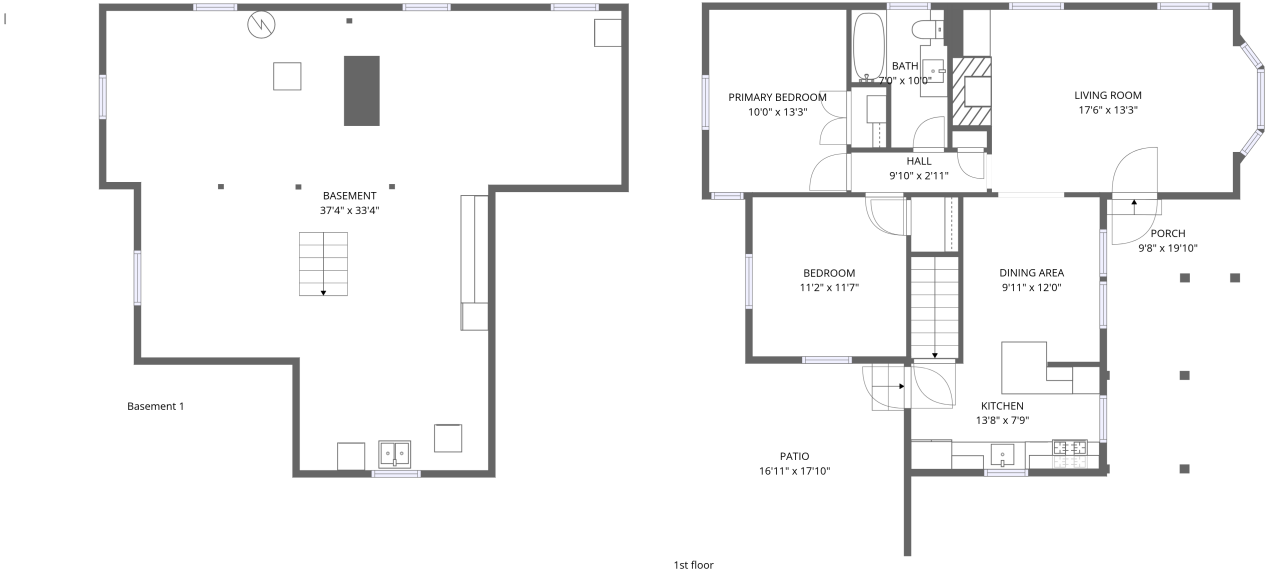

Total Area: 913 sq. ft

Below Ground: 0 sq. ft, 1st Floor: 913 sq. ft

Excluded: Basement 897 sq. ft, Porch 141 sq. ft, Patio 241 sq. ft, Embedded window 12 sq. ft, Walls: 146 sq. ft

Property summary

 2 Floors

 2 Bedrooms

 1 Bathrooms

Home data report

118 N Cedar St,Palatine,IL,US

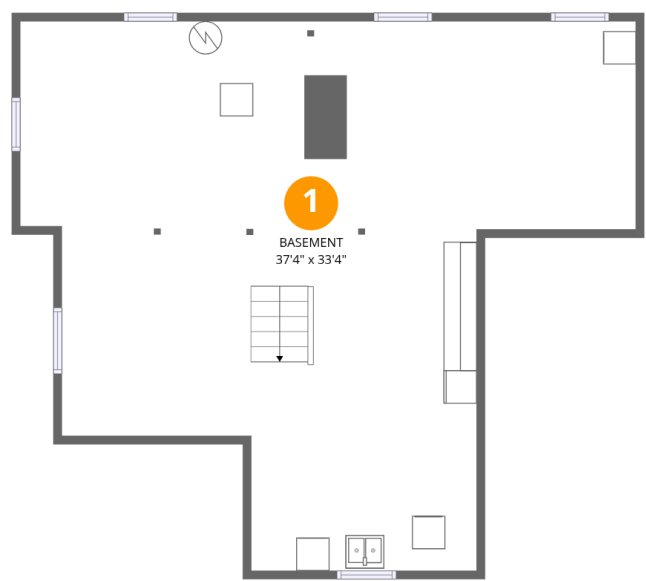

Room dimensions

Floor 1 Below grade Total:0sqft Excluded: 897sqft

#		Dimensions	sqft	Counted as living area
1	Basement	37'4" x 33'4"	897 sq. ft	No

Home data report

118 N Cedar St,Palatine,IL,US

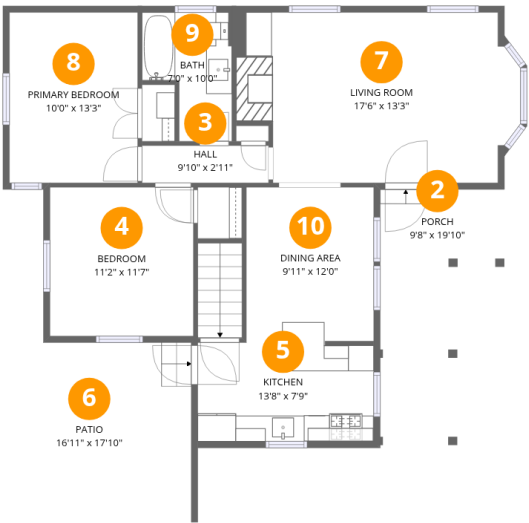

Room dimensions

Floor 2

Total:913sqft Excluded: 394sqft

#		Dimensions	sqft	Counted as living area
2	Porch	9'8" x 19'10"	141 sq. ft	No
3	Hall	9'10" x 2'11"	29 sq. ft	Yes
4	Bedroom	11'2" x 11'7"	129 sq. ft	Yes
5	Kitchen	13'8" x 7'9"	105 sq. ft	Yes
6	Patio	16'11" x 17'10"	241 sq. ft	No
7	Living Room	17'6" x 13'3"	255 sq. ft	Yes
8	Primary Bedroom	10'0" x 13'3"	132 sq. ft	Yes
9	Bath	7'0" x 10'0"	56 sq. ft	Yes
10	Dining Area	9'11" x 12'0"	118 sq. ft	Yes

1 Floor 1 - Basement



Dimensions: 37'4" x 33'4"
Area: 897 sq. ft
Counted as living area: No

Heated: Yes
Finished: No
Enclosed: Yes
Contiguous: Yes
Permitted: Yes
Wet space: No
Addition: No
Conversion: No

2 Floor 2 - Porch



Dimensions: 9'8" x 19'10"
Area: 141 sq. ft
Counted as living area: No

Heated: No
Finished: No
Enclosed: No
Contiguous: Yes
Permitted: Yes
Wet space: No
Addition: No
Conversion: No

3 Floor 2 - Hall

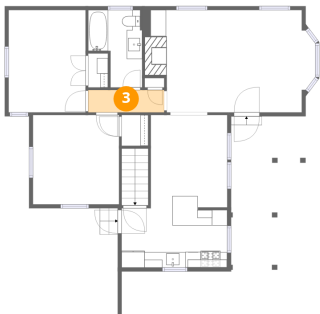

Dimensions: 9'10" x 2'11"
Area: 29 sq. ft
Counted as living area: Yes

Heated: Yes
Finished: Yes
Enclosed: Yes
Contiguous: Yes
Permitted: Yes
Wet space: No
Addition: No
Conversion: No

4 Floor 2 - Bedroom



Dimensions: 11'2" x 11'7"
Area: 129 sq. ft
Counted as living area: Yes

Heated: Yes
Finished: Yes
Enclosed: Yes
Contiguous: Yes
Permitted: Yes
Wet space: No
Addition: No
Conversion: No

5 Floor 2 - Kitchen

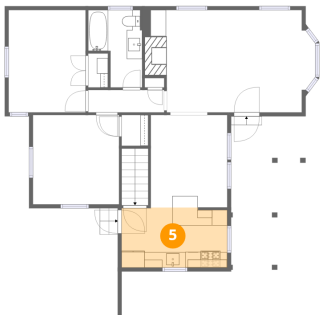

Dimensions: 13'8" x 7'9"
Area: 105 sq. ft
Counted as living area: Yes

Heated: Yes
Finished: Yes
Enclosed: Yes
Contiguous: Yes
Permitted: Yes
Wet space: No
Addition: No
Conversion: No

6 Floor 2 - Patio

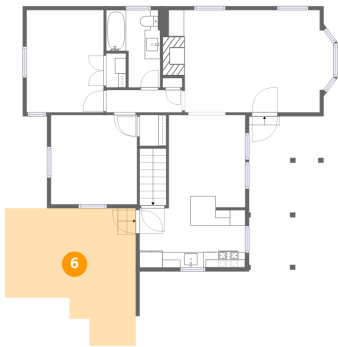

Dimensions: 16'11" x 17'10"
Area: 241 sq. ft
Counted as living area: No

Heated: No
Finished: No
Enclosed: No
Contiguous: Yes
Permitted: Yes
Wet space: No
Addition: No
Conversion: No

7 Floor 2 - Living Room

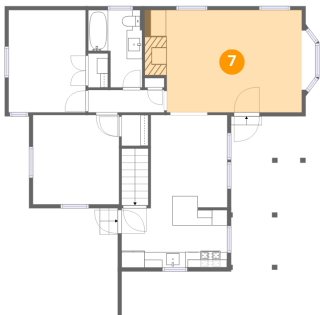

Dimensions: 17'6" x 13'3"
Area: 255 sq. ft
Counted as living area: Yes

Heated: Yes
Finished: Yes
Enclosed: Yes
Contiguous: Yes
Permitted: Yes
Wet space: No
Addition: No
Conversion: No

8 Floor 2 - Primary Bedroom

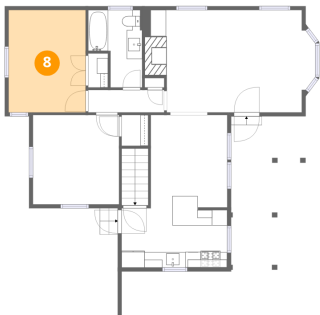

Dimensions: 10'0" x 13'3"
Area: 132 sq. ft
Counted as living area: Yes

Heated: Yes
Finished: Yes
Enclosed: Yes
Contiguous: Yes
Permitted: Yes
Wet space: No
Addition: No
Conversion: No

9 Floor 2 - Bath



Dimensions: 7'0" x 10'0"
Area: 56 sq. ft
Counted as living area: Yes

Heated: Yes
Finished: Yes
Enclosed: Yes
Contiguous: Yes
Permitted: Yes
Wet space: Yes
Addition: No
Conversion: No

10 Floor 2 - Dining Area



Dimensions: 9'11" x 12'0"
Area: 118 sq. ft
Counted as living area: Yes

Heated: Yes
Finished: Yes
Enclosed: Yes
Contiguous: Yes
Permitted: Yes
Wet space: No
Addition: No
Conversion: No